WEATHER FORECAST

Victoria and Vicinity—Moderate to fresh south and west winds; fine and moderately warm.

Vancouver and Vicinity—Light, variable winds; fine and warm.

The Daily Colonist.

(ESTABLISHED 1858)

COLONIST TELEPHONES

Advertising	Empire 4114
Business Office	Empire 4114
Circulation	Garden 1812
Job Printing	Garden 5241
Editorial Rooms	Empire 4111
Social Editor	Empire 3311

NO. 196—SEVENTY-EIGHTH YEAR | VICTORIA, BRITISH COLUMBIA, WEDNESDA Y, JULY 29, 1936 | EIGHTEEN PAGES

DEFENCE IMPERATIVE League Failure
Places Dominions in New Position, States Hon. Stanley Bruce—Page 3

TENNIS FINALS TODAY
Elwood Cooke and Milne Will Battle for Section Singles Crown—Page 13

Many View **VISIT OBSERVATORY**
Wonders of the Sky Through Instrument on Saanich Mountain—Page 2

REBELS PLAN DRIVE TO ISOLATE MADRID

General Mola Says Attempt Will Be Made to Cut Communication Between Capital and Barcelona—Government Massing Troops for Attempt to Take Laragoza and Cordoba

Loyalists Make Fresh Claims Of Gains Against Insurgents

By ROBERT B. PARKER
(Copyright, 1936, by the Associated Press)

VERA, Spain (Rebel Headquarters in Navarre), July 28 (AP). General Emilio Mola, rebel army leader, at Burgon, said today the rebels planned a concerted drive by northern and southern armies to separate Barcelona and Madrid. General Mola stated the Leftist Government's strong point was the cooperation between the capital and Barcelona. The rebel general said success of such a drive "would mean the fall of Madrid."

Rebels in Vera scoffed at reports from the French side of the frontier that Leftist troops had defeated rebels at Oyarzun, near San Sebastian. They contended reinforcements drove Leftist advance guards out of town.

CONTROL OF MADRID

Rebel leaders in Vera and Burgos said the Madrid Government controlled the Madrid area with a link to the loyal eastern coast of Spain and Catalonia, where the rebel stronghold of Zaragoza faced the attack of Loyalist armies.

A line of Fascist armies, General Mola's staff asserted, extends from Venasque in Northern Huesca Province in an unbroken semi-circle in the west of Madrid to the Mediterranean near Gibraltar.

RALLIES STRENGTH

(Copyright, 1936, by Havas News Agency)

MADRID, July 28 (CP-Havas).—With loyal forces hammering at Oviedo and preparing for a crushing onslaught on Zaragoza and Cordoba, the Government rallied its strength for a death blow at the revolt tonight by ordering immediate mobilization of the 1914 and 1915 conscript classes in several provinces.

Confiscation of all buildings belonging to religious orders within five days was ordered, while two credits totaling 40,000,000 pesetas ($5,480,000) were allotted as emergency funds to meet the Government's new obligations.

An army of Asturian miners, encircling Oviedo under the command of Gonlazes Pena, has stormed the

Continued on Page 2, Column 3

THOUSAND MEN FIGHTING FIRE

Three Lives Lost in Montana Outbreak—Shifting Winds Spread Flames

HAVRE, Mont., July 28 (AP).—Reinforcements were sped into the Little Rockie Range tonight to aid the thousand men battling a man-killing forest fire as shifting winds spread the flames.

Several hundred men were en route to take places along the twenty-five-mile front in the rugged mountains that border the Forst Belknap Indian Reservation, where two members of a United States geological survey crew and a miner lost their lives last night.

The flames had eaten great gaps in the Lewis and Clark National Forest to the south of Malta and Chinook. With the winds shifting uneasily, the great stands of timber, now tinder-dry because of the drought, on the reservation were endangered.

FROM CAMPER'S FIRE

Forest service chiefs in charge of the fighters, said the flames started in Lodge Pole Canyon, apparently from a camper's fire, and spread so rapidly that the three men were unable to escape.

Other members of the survey party were burned slightly and suffered from smoke and shock, but were able to leave a hospital at Malta today.

Airplanes and radio were being used by forest officials in the attempt to stop the onrushing flames.

Extent of the acreage already burned was not known, and no one would estimate the probable scope of the fire before it is brought under control.

PAGE DIRECTORY

Comics	Page 15
Culbertson on Bridge	Page 4
Editorials	Page 4
Finance	Page 14
Jane Dixon	Page 15
Midnight and Percy Jones	Page 10
Radio Programme	Page 9
Shipping and Travel	Page 5
Social Notes	Page 8
Sport	Pages 12, 13
Theatres	Page 18
Women's Clubs	Page 7

LEGISLATURE TO CONVENE

Fourth Session for Eighteenth Assembly Definitely Decided for Fall

British Columbia's Eighteenth Legislature will be summoned to its fourth, and possibly last, session within three months' time, Premier Pattullo intimated yesterday, stating definite plans were now being laid to hold a Fall assembly.

British Columbia's forty-six sitting legislators will be joined by two more when the House convenes, including Mark Connelly, newly-elected as Liberal member for Omineca, and whoever is selected at the Burrard by-election to be called in September. The exact date for the Burrard poll is now being considered.

In its fiscal arrangements next session the Legislature will be called on to budget as from March 31, 1937, as public expenditures and estimates of revenue up to that time have been already approved by the House.

ONE SESSION, $100,000

From present indications, there will be no Spring session next year, and a general provincial election may come at any time after snow has left the ground, unless the ministry prefers to wait until a fifth session at the completion of its fourth year in the Fall of 1937.

For their second session this year, British Columbia legislators will receive another indemnity, bringing ordinary members up to $3,200 this year, with Cabinet ministers and special officers in advance of that. The added stipend will bring some members of the House into new income tax brackets. Sessional costs are placed at approximately $100,000.

Relief for the municipalities is the principal aim of the comng Fall session, Government spokesmen have already stated.

DR. TELFORD MAY RUN IN BURRARD

VANCOUVER, July 28 (CP).—The Co-operative Commonwealth Federation will hold its nominating convention on August 11 to name its candidate for the Provincial by-election in Vancouver-Burrard, it was announced today.

The by-election was made necessary by the resignation of Mayor G. G. McGeer, who has taken a seat in the House of Commons.

It was reported Arnold Webster, who lost to Mayor McGeer in the Federal election and who was considered a likely candidate for the Provincial seat, would refuse the nomination.

Dr. Lyle Telford, Provincial president of the Federation, was reported a likely candidate.

The King Meets Pilgrim From Winnipeg

—Copyright by Central Press Canadian.

After he had unveiled the magnificent memorial at Vimy Ridge in honor of the Canadian heroes who, on Easter Monday, nineteen years ago, had gloriously captured the heights, King Edward spoke with many of the 6,000 Canadians on pilgrimage to Vimy to witness the unveiling. This Central Press Canadian radiophoto shows His Majesty shaking hands with Mrs. C. S. Wood, of Winnipeg. Mrs. Wood, who is seventy-five years of age, proudly wore nineteen medals which had been won by the twelve sons she sent to the battlefront during the Great War. Of the twelve, five were killed in action and three died of wounds. Mrs. Wood will lay a wreath on the tomb of the unknown soldier at Westminster Abbey, today.

TWO KILLED AND NINE INJURED IN EXPLOSION ON U.S. WARSHIP

Gun Bursts on Cruiser Marblehead During Exercises Off California

BREECH-BLOCK SAID TO HAVE BLOWN OUT

SAN DIEGO, Calif., July 28 (AP).—Two sailors were killed and nine others injured in a broadside six-inch gun explosion aboard the U.S.S. Marblehead, light cruiser, at sea off Southern California today, in gunnery exercises.

The dead and injured were rushed to port, arriving here tonight. The dead: Percy William Cofer, boatswain's mate second class, and Leo Steve Moranda, seaman second class.

Injuries suffered by James Edwin Benedict, Jr., seaman second class, caused amputation of his right arm. He and Robert William Opie, seaman first class, were among the most seriously injured.

DETAILS LACKING

Officially, officers of the Marblehead made no comment beyond the statement that the men were injured in a gun explosion. A board of investigation will meet on the Marblehead at 9 a.m. tomorrow.

It was learned unofficially that the breech block and fragments of the rifle tubing of the port broadside gun were blown out, the fragments and burning powder turning the inside of the single gun housing into a welter of dead and injured sailors.

PRAIRIE WHEAT CROP SMALLEST IN YEARS

WINNIPEG, July 28 (CP).—One of the smallest Prairie wheat crops in years is indicated in Searle Grain Company's fourth crop report today, which estimates the yield at 215,000,000 bushels.

Average condition for the three provinces was placed at 44 per cent of normal.

Part of Valuable Art Collection May Be Loaned to Vancouver

VANCOUVER, July 28 (CP).—Troubled times in China may lead to Vancouver being loaned part of a $1,000,000 collection of Chinese antiques and works of art which are being exhibited here in connection with the city's golden jubilee celebrations.

Dr. Kiang Kang-Hu, formerly of McGill University, who is in charge of the Chinese exhibit, has informed the Vancouver Art Gallery that the loan can be arranged if suitable quarters are found to house the treasures.

"Some of the pieces must be returned to their owners immediately after the exhibition here ends," Dr. Kiang said. "But some pieces, on account of the troubled times in China, their owners would like to see safely kept for a few years if something in the nature of an art museum can be arranged."

Horton Smith Is Leading Golfers At Oak Bay Links

Chicago Professional Breaks Par for Second Successive Day to Finish Half-Way Distance With 129, Three Strokes in Front of Field in Open Tournament—Nelson Second

LEAVING in his wake five birdies and a flock of well-played pars, Horton Smith, lanky and good-looking Chicago professional, posted his second successive sub-par round of 65 yesterday afternoon at the Oak Bay course, as play continued in the $3,000 open tournament, to reach the halfway distance with a thirty-six-hole total of 129, three strokes better than the runner-up, Byron Nelson.

Smith will start down the home stretch drive today with a comfortable lead to work on, and it is very doubtful if any of the field will catch up to him when the final two rounds are placed on the big score board in front of the clubhouse. On the opening day Smith smashed par by four strokes, registering a neatly

Continued on Page 12, Column 7

YOUTH ALTERS MURDER STORY

Boy Held at Seattle Changes Confession of Killing Friend

TACOMA, July 28 (AP).—Investigation of Laverne Marks' story that he shot and killed Robert Bernstein, twenty-four, a friend, while they were on a fishing trip July 13, eight miles north of Clintonville, Wis., was thrown into confusion today when Marks changed his story of the alleged disposal of the body.

Marks, a nineteen-year-old stoical youth and son of a Clintonville minister, said he hauled the body 275 miles from the scene of the crime to a densely-forested section of Wisconsin, about thirty-five miles southeast of Duluth, Minn.

Continued on Page 2, Column 3

Great Britain Wins Fifth and Deciding Match for Davis Cup

Quist Brings Australia to Even Terms by Defeating Austin in Four Sets—Perry Wins in Three From Crawford

WIMBLEDON, England, July 28 (CP).—Great Britain successfully defended her Davis Cup tennis title today with a three-matches-to-two conquest of Australia in the challenge round.

The invincible Fred Perry disposed of Jack Crawford in straight sets, 6-2, 6-3, 6-3, after Adrian Quist had kept the Aussies in the hunt by defeating Great Britain's No. 2 player, Henry W. "Bunny" Austin, 6-4, 3-6, 7-5, 6-3, in the final two matches.

FOURTH SUCCESSIVE YEAR

Great Britain thus extended her supremacy in Davis Cup competi-

Continued on Page 2, Column 3

Roosevelt Arrives at Campobello

CAMPOBELLO ISLAND, N.B., July 28 (AP).—After covering 437 miles in ninety hours and twenty-five minutes in the two-masted schooner Sewarina, President Roosevelt tonight ended his two weeks' sea vacation at this island, where he and his mother maintain Summer homes.

He will remain on Campobello until Thursday, then go to Quebec City for a one-day visit Friday with the Governor-General of Canada.

Bracken May Not Be Able to Form Manitoba Gov't

Lightning Descends Gold Mine; Setting Off Dynamite Blast

AMOS, Que., July 28 (CP).—Lightning plunged into the Val d'Or gold mine late today and killed Alfred Matheson, forty-three. A charge of dynamite was set off prematurely by the bolt as it traveled down a steel cable and ignited the fuses. The miner, making ready to blast, was killed instantly.

Liberal-Progressives With Eighteen Seats Assured And Lead in Only Six Others May Lack Clear Lead in Legislature—Webb and Litterick Are Elected to Represent Winnipeg

Final Results May Not Be Complete for Several Days

WINNIPEG, July 28 (CP).—Premier John Bracken was faced tonight with the possibility he might be unable to form a government when complete returns of the Manitoba general election are known. After being in power fourteen years, the leader of the Liberal-Progressive Administration saw Conservative and Social Credit candidates win nine seats formerly held by members of his party. His followers were assured of only eighteen seats in the fifty-five-member Legislature and held the lead in the fight for five others.

Should voting follow the present trend, twenty-three Liberal-Progressives would be elected. Even if Mr. Bracken and Provincial Treasurer E. A. McPherson were re-elected in the northern riding of The Pas and Rupert's Land, where voting has been deferred to August 21, the party would have but twenty-six seats compared with the thirty-six at dissolution of the last Legislature.

SECOND LARGEST GROUP

Conservatives, under Errick F. Willis, elected in Deloraine, were certain of at least ten seats as re-

Continued on Page 3, Column 3

Summary of Results Of Manitoba Vote

By The Canadian Press

Standings by parties in the Manitoba general elections, at 11:30 p.m., P.S.T., follow:

Liberal-Progressives elected	18
Conservatives elected	10
Social Credit elected	4
C.C.F. elected	1
Independent elected	1
Communist elected	1
Liberal-Progressives leading	5
Conservatives leading	6
C.C.F. leading	4
Social Credit leading	1
Independents leading	2
Deferred	2
Total	55

FIVE BID ON HIGH SCHOOL

North Saanich Tenders Range Between $22,344 And $28,228

Five firms tendered on construction of a new North Saanich high school, submitting prices ranging from $22,344 to $28,228. The bids were opened at 3:30 p.m. yesterday by Hon. F. M. MacPherson, who sent them to the Department of Education, forthwith.

The tenders were as follows: Bennett & White Construction Company, $28,228; Charles Ward, Sidney, $23,580; Parfitt Bros., Victoria, $23,887; H. W. Dutton, Sidney, $24,950, and A. McKinty, Royal Oak, $22,344. The departmental estimate had been $22,250.

Tenders for the work were called by the Department of Education in arrangement with school trustees of the area, a number of whom were present at the opening of the bids. The Government, it has been previously explained, will contribute 20 per cent of the cost of the school.

Alexander McDonald, M.P.P., attended on behalf of the Islands constituency.

MANY KILLED IN PALESTINE

Arab Terrorists Routed by British Planes and Tanks Retreat to the Hills

JERUSALEM, July 28 (AP).—Arab terrorists, twenty of their number reported slain, retreated into the hills of Nablus tonight before British infantry and airplanes. Christopher Wran, British constable, was killed in the fighting.

More than 200 Arabs were in the band which gained in numbers as fighting progressed higher into the hills.

When troops, with tanks and armored cars, entered the fray the Arabs retreated slowly. British planes dropped bombs and hand grenades, and sprayed machine gun fire on the caves in which Arabs took refuge.

Police tonight blocked off surrounding areas as troops moved into the hills in an effort to dislodge the terrorists.

WINDS RENEW FOREST BLAZE

Fire on B.C.-Alberta Boundary Flares Dangerously—Timber Threatened

CALGARY, July 28 (CP).—Forest fires in Southwest Alberta flared anew tonight, burning their way in a northeasterly direction through valuable timber and grazing land.

Earlier they had been believed under control, as winds that last week had sent them racing across the provincial boundary from British Columbia, died down. But the breezes freshened tonight, their direction shifting rapidly.

The most serious blaze was in the Castle River area of the Crow's Nest Forest Reserve. It was reported the fire, the same one which trapped fifty-six men for two and a half days, had now advanced sixteen miles east of the summit of the Rocky Mountains, over which it broke last Thursday.

FARMS MENACED

Fire guards were dug in an effort to prevent the blaze from spreading into the Beaver and Mill Creek settlements adjoining the forest reserve. Ranches and farms were in the path of the flames.

Seventeen hundred head of cattle were being rounded up and driven out of the fire zone. Bunches of nervous cattle were seen close to forest trails, seemingly sensing the danger and in readiness to flee. Fire fighters reported large numbers of game animals and birds were fleeing

Britain to Create New Infantry Unit For Army Reserve

Secretary for War Tells House of Commons Plans For Adding 17,000 Men to Supplementary Establishment—Aggressive Defence Urged

LONDON, July 28 (CP).—Alfred Duff Cooper, Secretary for War, announced in the House of Commons today he proposed to create a new infantry section of the supplementary reserve with an initial establishment of 17,000 men. Enlistment would be for general service in the infantry for six years with the option of four years' re-engagement. The new section would be open to unmarried men between the ages of seventeen and twenty-five.

Duff Cooper said those who enlisted would train twenty-six weeks the first year and fourteen days annually thereafter.

INTERVIEW GOVERNMENT

LONDON, July 28 (AP).—A deputation of Conservative leaders, advocates of an aggressive British defence programme, laid before the Government tonight the latest information its members have received on European rearmament.

A second hearing for a discussion of matters which the Government contends cannot be debated in public, has been arranged for tomorrow.

Rearmament in Germany, it was

Continued on Page 3, Column 5

EQUIP POST TO TREAT INJURED

Initial First Aid Station in Province Opened on The Malahat

The first of a series of first aid stations to be established on leading highways of the province by joint action of the British Columbia Council of the St. John Ambulance Association and the Provincial Division of the Canadian Red Cross Society was opened last night at Cousin's Malahat Store.

Representative of the two organizations were present as the equipment was handed over to Mr. and Mrs. D. P. Cousins, who will be in charge of the station. Besides Mr. and Mrs. Cousins, Mr. and Mrs. George Bradstock, residents of that section, are qualified to care for injured persons.

The equipment on hand at the Malahat station includes a stretcher, blankets, pillow, splints for arm and leg fractures, sedatives and a complete general first aid kit. Four signs, at one and two miles on both sides of the station will be erected.

PLAN SECOND POST

G. H. Stevens, vice-president of the British Columbia Council of the St. John Ambulance Association, in formally declaring the station open, said that when funds are available a similar first aid post will be set up in the Mill Bay section. The equipment, he said, cost $125. There will be another station opened on the Pacific Highway at Johnson Road, next month, it was said. This will be the first Mainland station to be opened.

Those present at the opening last night were Mr. Stevens, Dr. T. W. A. Gray, member of the British Columbia Council, St. John Ambulance Association executive; Herbert W. Edwardson, secretary-treasurer of the St. John group; Hugh M. Birch-Jones, commissioner of the Provincial Division of the Canadian Red Cross Society; Miss Alice J. White, secretary of the Victoria Branch of the Red Cross Society, and Mrs. J. Grimson, vice-president of the Victoria branch.

WOMAN IS SLAIN AND SON INJURED

Montreal Police Find Husband Sitting on Chair Suffering From Gashed Arm

MONTREAL, July 28 (CP).—Police tonight found the body of Mrs. Patrick Doolan in her home here where they also discovered her son, twenty-year-old Patrick, critically injured and the woman's husband, former district fire chief of Montreal, seated in a chair in the dining-room suffering from a gashed left arm.

Mrs. Doolan apparently had been killed as she lay in bed, police said. Her head had been bashed in.

Her husband was taken to hospital to receive treatment for a vein that was severed in his left arm. He was placed under police guard.

Observatory Proving Attraction to Large Number of Visitors

Many Hundreds View Sky's Wonders at Dominion Institution in Saanich—Distinguished Astronomers From Other Observatories Present

THE Dominion Astrophysical Observatory, in common with other points of interest in and about the city, has an increasing number of visitors these days. On Saturday last about 350 visited the institution, which number included about 150 in the evening, when the moon, the planet Jupiter and Peltier's comet were shown through the telescopes.

The previous Saturday was a record for the present year, when a total of alightly over 700 came to visit the place.

Among recent visitors from other observatories are Dr. R. O. Redman, of the Solar Physics Observatory, Cambridge, England, and Dr. F. J. Neubauer, of the Lick Observatory, California.

UNLUCKY IN JAPAN

Dr. Redman, accompanied by Mrs. Redman, journeyed to Japan last month to observe the total eclipse of the sun, but clouds at the critical moment prevented all the desired observations being secured. Dr. Redman is shortly to become associated with the Radcliffe Observatory, of Oxford, which is establishing an observatory in Johannesburg, South Africa, the telescope for which will be almost a replica of the Victoria and Toronto reflectors. At a seminar meeting of the staff of the local observatory, he gave an interesting description of the proposed telescope and the programme of work to be carried out. Dr. and Mrs. Redman leave Tuesday afternoon to return to England, visiting places in Eastern Canada on the way.

COMPARING METHODS

Dr. Neubauer, with Mrs. Neubauer and their young daughter, are spending their three weeks' vacation in and around Victoria, and Dr. Neubauer has been discussing and comparing methods of work with members of the staff here. He has also been using the large telescope for some special observations difficult to secure at the Lick Observatory.

For a number of years, Dr. Neubauer was in charge of the southern station of the Lick Observatory located near Santiago, Chile, and he gave a most interesting account of the equipment and work of that institution to a group meeting of the staff members on Monday. The observatory in Santiago was taken over some few years ago by the Catholic University of Santiago.

When Thinking of the Odd Gift . . . Buy
GLOVES
Trefousse Washable Kid
$1.95 to $3.95
Scurrah's LIMITED
728 YATES STREET

Quality Electric WASHER
BALLBEARING MECHANISM
TERMS: $5.00 PER MONTH No Interest
Beatty Washer Store
1609 Douglas St. G 7511

HOTEL SAN FRANCISCO Stewart
DOWN TOWN
On Geary St. just above Powell—Close to the principal Stores and Theatres
MODERATE RATES
Without Bath Beginning $1.50 With Bath Beginning $2
EXCELLENT MEALS
Breakfast 25, 35, 50 — Luncheon 50 (Sun. 65) — Dinner 75 (Sun. 85)
Send for Folder gives complete Tariff, describes points of interest
Chas. A. & Margaret Stewart, Proprietors

SEE THE NEW
Burbank Ranges
$47.25 to $138.50
Including waterfront.
Coast Hardware
1418 Douglas Street

LIP-READING
Private Lessons by Appointment
DAY Trial Lessons Free NIGHT
B. S. H. TYE
Muller-Walls Teacher's Certificate
Phone E 9575 1631 Douglas St.
Phone 12.15-12.45 and 6.30-7.30

BAD BREATH
The old theory that bad breath arises in the mouth is misleading. Bad breath invariably arises from the stomach. Lyptol Antiseptic cleanses the mouth, and when swallowed, neutralizes fermentative processes in the stomach, the real source of bad breath. Satisfaction or money refunded by all Vancouver Drug Co. Stores—21c, 39c and 74c.

REBELS PLAN DRIVE TO ISOLATE MADRID

Continued from Page 1

northern city, the Government announced.

SAVAGE STRUGGLE

Reports from the south and the Mediterranean area indicated loyal Leftists and insurgent Fascists were locked in a fight to the finish.

Gen. Mlaja's loyal troops were near Cordoba in the southwest, the Interior Minister announced. Gen. Queipo de Llano's immediate defeat or surrender in Seville was predicted.

One of the few discouraging notes here was the denial of yesterday's report that the Alcazar fortress at Toledo had been recaptured by Government troops.

Ten thousand loyalists from Barcelona were reported surrounding Zaragoza. Other thousands of Government troops were battering at Seville, in the Southwest.

The Leftist Government announced that both San Sebastian and Loyola had been taken from the insurgents after bitter fighting, and that the whole of the northern coast once more was under its control.

Oviedo, scene of the miners' insurrection of 1934, was still held by rebels, however.

PLANES ACTIVE

Government planes, meanwhile, kept up continuous bombing of insurgent positions which has harassed the forces of General Emilio De Mola in the North and General Queipo De Llano in the South for nearly three days.

With three columns of Barcelona troops surrounding Zaragoza tonight, reinforcements on the way, and a constant plane bombardment in progress, the northern city was expected here to capitulate soon.

All Madrid newspapers today displayed the text of alleged general instructions to the insurgent troops issued by the high command which planned the uprising.

Women were to be shot down without mercy, summary executions of all suspects were to be ordered, and a reign of terror designed to "show the public what we will do if any revolt is organized against us," was arranged according to the published version.

HONOR VICTORIAN AT MOOSE CONVENTION

At the recent Northwest Moose Convention, W. Kettle, dictator of Victoria Lodge No. 1390, was elected to the office of third vice-president by acclamation.

Forty-two lodges were represented with over 1,500 Moose in attendance.

The Victoria Lodge was represented by Past Dictator J. Johnstone, Dictator W. Kettle and Treasurer D. McAuley.

The 1937 convention will be held in Aberdeen, Wash.

CAR COLLISION FATAL

DESERONTO, Ont., July 28 (CP).—Two persons were killed today near here when two cars collided. The dead: Mrs. Estella Cassin, of Detroit, and Mrs. Joseph Eldridge, of Asore Park, Long Island.

$2.50 Cord All FIR MILLWOOD, in 2 Cord Lots
Inside Fir Bark Slabs—Dry Four-Foot Cordwood
Canadian Wood & Coal, G3266

BATCHELOR'S
PURE FOOD STORES
SELF SERVICE—POPULAR—PICK & PACK—JAMES BAY GROCERY
HALF-DAY SNAPS
CREAMERY BUTTER, 3-lb. lots 69c
FELS-NAPTHA SOAP, 3 bars for 20c
PALMOLIVE SOAP, 3 bars for 14c
ROYAL HOUSEHOLD FLOUR, 49-lb. sack $1.65
MAZOLA SALAD OIL, per tin 25c
SUNFLOWER SALMON, 3 tins for 21c

King Shakes Hands With Legion Head

—Copyright by Central Press Canadian.

This Central Press-Canadian radiophoto shows King Edward shaking hands with Brigadier-General Alec Ross, of Yorkton, Sask., president of the Canadian Legion, who headed the pilgrimage of 6,000 Canadian veterans to the unveiling of the Vimy Memorial to Canada's war dead, which was unveiled by His Majesty on Sunday. More than 100,000 persons witnessed the ceremony. At extreme right is Hon. Phillippe Roy, Canadian Minister to France. Next to His Majesty, on left, is Hon. Ernest Lapointe, Minister of Justice. Full figure on left is Prince Arthur of Connaught.

GREAT BRITAIN WINS DAVIS CUP MATCHES

Continued from Page 1

tion to four years in a row, the best consecutive showing she has made since 1903-06.

Australia fought a gallant up-hill battle with two men carrying the entire burden of play. Crawford lost to Austin and Quist was defeated by Perry in the opening singles matches. But the same Antipodean pair came back to take the doubles from Charles Tuckey and Pat Hughes yesterday, and the victory of Quist, the Aussie champion, over Austin in today's first match tied the count at two-all.

AT TOP OF FORM

Perry played at the top of his form to defeat Crawford in the deciding match. The veteran former Australian champion did his utmost to cope with the Briton's sweeping drives and his mastery of the entire court as Perry placed returns where he had no chance to reach them.

Amid a huge ovation at the close of the competition, Princess Helena Victoria presented the cup to the British team. Dwight W. Davis, donor of the famous trophy, also took part in the presentation ceremony.

YOUTH ALTERS MURDER STORY

Continued from Page 1

In the confession yesterday, which he dictated to police stenographers, he said he buried the body near the bank of the Embarrass River, about twenty feet from where he shot Bernstein.

Captain of Detectives Cliff Osborne continued to question Marks in an effort to clear up other details of his story.

The sudden change in Marks' confession occurred while Sheriff Otto Druckery, of Shawana County, Wisconsin, told Osborne, in a telephone conversation, more than 100 men dug up every foot of ground in the area in which Marks previously said he buried the body.

Marks, who sat only a few feet from Osborne, told him of the new burial place, while the sheriff still was talking.

TOOK AUTOMOBILE

The youth said he sped from the scene of the crime in Bernstein's new automobile, with the body in the back seat. After disposing of the body, he said, he went back to Clintonville, obtained some belongings, and went to Minot, N.D.

In Minot he was involved in a collision and abandoned the car, riding freight trains to Seattle. Minot dispatches said a car believed to be Bernstein's was wrecked and abandoned two weeks ago, and still is in a garage there.

J. H. Lewis, an attorney representing an insurance company, said he believed the car was driven by Marks, posing as Bernstein.

KILLED IN DERAILMENT

SHERBROOKE, Que., July 28 (CP).—Joseph Gauthier, fifty-five, Canadian National Railways engineer, was killed today when the Montreal-bound passenger train from Portland, Maine, was derailed thirty miles northwest of here. Two passengers received minor injuries.

MUSSOLINI TO FORGET ABOUT HIS BIRTHDAY

ROME, July 28 (AP).—Premier Mussolini, to all outward appearances forgetting his fifty-third birthday falls tomorrow, continued deeply engrossed today in the affairs of state he has been conducting as premier for almost fifteen years.

Anniversary congratulations were discreetly forgotten by the men who surrounded Il Duce, for by his own dictates Fascists must be kept perpetually young.

YOUTH GUILTY OF MANSLAUGHTER

Boy to Be Detained for Two Years For Killing Man at Kew Fair Grounds

LONDON, July 28 (CP).—A jury in the Old Bailey Court today convicted a sixteen-year-old Brentford boy of manslaughter.

He was ordered detained for two years at such a place and under such conditions as might be decided by the Home Secretary.

The boy, whose name was not made public, went on trial yesterday on a charge of murder arising out of the death of Arthur Hodgson, watchman at Kew Fair Grounds.

The prosecuton reduced the charge to manslaughter.

The jury deliberated thirty-five minutes before returning its verdict.

Silver Markets

LONDON, July 28 (AP).—Bar silver steady and unchanged at 19 9-16d.

AT NEW YORK

NEW YORK, July 28 (AP).—Bar silver quiet and unchanged at 44 3-4.

FORMER SHERIFF CALLED BY DEATH

W. B. Cochrane Dies at Vancouver—Was Pioneer of British Columbia

VANCOUVER, July 28 (CP).—Walter B. Cochrane, sixty-seven-year-old former sheriff for the county of Vancouver and pioneer resident of British Columbia, died here today.

Mr. Cochrane came to Vancouver from Port Perry, Ont., more than fifty years ago. He was employed on survey work for the Canadian Pacific Railway Company for a time and later went to Seattle as purchasing agent for a steamship company.

In 1891 he returned to British Columbia and joined his father, the late W. M. Cochrane, then a barrister in Vernon. He also read law in the office of Bowell & Irving in Victoria at one time.

In 1899 he was called to the bar and went into partnership with the late Judge H. S. Cayley.

Mr. Cochrane was appointed police magistrate for Grand Forks and stipendiary magistrate for Yale in 1903. He came to Vancouver in 1918 and entered the law office of Maitland & Maitland, remaining there until 1929 when he was appointed sheriff of Vancouver. He retired from the last position in 1934.

He is survived by his widow and a son.

The late Arthur Cochrane, who at the time of his death in 1926 was a member of the Legislature for North Okanagan, was a brother.

MONTREAL, July 28 (CP).—Bar gold in London up 1 cent at $34.85 an ounce in Canadian funds; 138s 11d in British funds. The fixed $35 Washington price remained at $35, with the United States dollar at par.

HUNDREDS SEEKING OLD AGE PENSIONS

MONTREAL, July 28 (CP).—More than 1,500 men and women, all more than seventy years of age, crowded into the Municipal Assistance Building today, seeking application forms for old-age pensions.

This was the first days forms were issued under the act passed at the last session of the Quebec Legislature.

MAY GIVE FARM TO FAIRBRIDGE

London Newspaper Says His Majesty Considering Gift of Alberta Ranch

LONDON, July 29 (CP).—King Edward is considering a plan to present his 6,000-acre ranch near Calgary to the Fairbridge Farm School on Vancouver Island, The News-Chronicle reported today.

HAS NO INFORMATION

PEKISKO, Alta., July 28 (CP).—Professor W. L. Carlyle, manager of King Edward's "E. P." Ranch near here, knew nothing tonight of reports current in London His Majesty might present the 6,000-acre property to a Vancouver Island school.

He said no indication of the presentation was contained in a letter received from London yesterday.

RUMORS FREQUENT

Rumors concerning a change in ownership of the royal ranch, southwest of Calgary, have been current for the past two years.

It is known, however, His Majesty is personally interested in the Fairbridge Farm School, to which the London News-Chronicle said the ranch might be presented.

RECEIVES ADDRESSES OF CONGRATULATION FROM BOTH HOUSES

LONDON, July 28 (CP).—The King today received the addresses of both Houses of Parliament congratulating him on his escape from injury in the recent revolver episode on Constitution Hill.

The Earl of Cromer, Lord Chamberlain of the Royal Household, presented the address of the House of Lords and Sir George Davies, Vice-Chamberlain, that of the Commons.

The King thanked Parliament for its solicitious messages.

ANOTHER DROP IN GAS PRICE

New Low in Fuel War Is Twenty-Three Cents a Gallon

Gas fell two cents below the wholesale price yesterday when it dropped to 23 cents a gallon at all local service stations.

The reason for the sudden decline of four cents last Friday and the additional cut of two cents yesterday could not be learned from managers of the leading oil companies.

However, the reason for the "welcome" drop is of secondary consideration to motorists, who are taking full advantage, as a six-cent saving on every gallon provides a little alleviation for the hard-pressed family budget.

There was some discrepancy in the reports from gas station operators as to whether the lowered price was resulting in more sales to motorists.

One car owner, not taking any chances of losing out if the price is suddenly returned to normal, drove up to a station in a big car and ordered the operator to "fill her up." Thirty gallons was marked up on the station's gas recorder before the appetite of the monster fuel tank was finally satiated.

ADMIRE BEARDS AT A DISTANCE

English Women Hope "Beef-Eaters" Will Retain Hirsute Appearance

LONDON, July 28 (CP).—Yeomen of the Guard may shave, the King recently ruled, but it may be a long time before an unbroken row of beardless chins is presented. It all depends on the women.

Some of the wives of the famous "Beef-Eaters," as the Yeomen are familiarly known, looked askance at the new order of things. They believe the beard should remain.

WOMEN'S LIKES

A reporter set out to discover whether this veneration and liking for beards was general among women. It was and it wasn't. Some seemed to take the view they admired beards—at a distance, or so long as they adorn the chins of other women's menfolk.

Hildegarde, United States radio and cabaret star, thought "It a thousand pities that the Yeomen should shave their beards. I don't blame their wives if they object. England is so full of beautiful tradition and the Yeomen make such a splendid picture in their uniforms and beards. I think they should cherish both.

"But personally," she added, "I don't like men with beards."

LET YEOMEN DECIDE

Dame Laura Knight, famous artist, wouldn't commit herself. She thought the Yeomen should be left to decide for themselves.

Miss Sarah Allgood, actress, was emphatic in her views. "I think beards are horrid," she said, "and I should hate to kiss a man with a beard. But the Yeomen are different. It will destroy half their charm if they shave.

"For hygienic reasons the beards should come off," she thought. "From the point of view of picturesqueness they should certainly stay on."

Something New in Sport

Add a new sport to the list—stilt volleyball. Pretty mermaids of Venice, Cal., are pictured as they tried the novel game while preparing for the Venice Mardi Gras, August 9. Many novel beach events are planned for the celebration.

B.M. Clarke
711 YATES STREET
Gresham No. 329
Semi-Service Hose
75c

General Electric WASHERS
See the New Beautiful General Electric Washer
ONLY $5.00 DOWN
JAMESON ELECTRIC, LTD.
1121 Douglas St. E 1171

See the New "Aeroflame"
The gas-burning sawdust unit that has its own water jacket. Get one for your furnace or range.
Hall's STOVE WORKS LTD
1231 Government Street

Happy Herds!
Stockaid's INCREASED STRENGTH kills flies, mosquitoes and other insect pests that menace your animals' productivity and health. Don't be satisfied with a mere repellent. Stockaid is GUARANTEED, and harmless to animals. Buy it in tins or bulk at your dealer's.
Made by the makers of Fly-Tox. Wentworth Rose Spray Company
Vancouver, B.C.
STOCKAID • ANIMAL SPRAY •

WOULD-BE HUSBAND OUT FIFTY DOLLARS

SUDBURY, Ont., July 28 (CP).—Cupid hid in a corner and wept when a bench warrant for the arrest of Kate Lamont was issued today.

The girl, a lonely, friendless, but attractive brunette, appeared in court the other day charged with vagrancy. A young man put up $50 bail for her—on condition she would marry him. She said that would be great. But when her name was called today she did not appear. The would-be husband is still single and minus $50.

ALBERTA MAN ELECTROCUTED

BLAIRMORE, Alta., July 28 (CP).—A frayed electric light extension cord was held responsible today for the death of Harold Henderson, thirty-three, Hillcrest Collieries worker, who was electrocuted Monday. He died while working inside a locomotive boiler

A CONTRACT THAT GUARANTEES Better Flavour

• Quaker Corn Flakes are the *only* corn flakes that have a money-back guarantee of better flavour printed on every package. If they are not the best flavoured, most delicious corn flakes you ever tasted, The Quaker Oats Company will refund your money. You're the judge ... try them. You can't lose ... and you'll discover a new, delicious flavour in corn flakes.

Quaker Corn Flakes are *better value* because they cost no more and yet give you these extra features no other corn flakes offer: Money-back guarantee of better flavour; wax-wrapping and triple-sealing to protect freshness and crispness; enrichment with the sunshine vitamin "D"; and a coupon exchangeable for valuable merchandise in every package.

Freshness and crispness are vital in corn flakes. Quaker Corn Flakes are the only corn flakes in which freshness and crispness are assured by wax-wrapping and triple-sealing.

QUAKER Corn Flakes

Failure of League Makes Defence of Empire Imperative

Hon. Stanley Bruce, Former Premier of Australia, Urges Dominions to Make Adequate Provision For Mutual Protection—Canada's Position

BRISTOL, England, July 28 (CP).—Stanley M. Bruce, Australian high commissioner in London and former Prime Minister of the Commonwealth, in a speech here today, urged that the British Dominions make a large contribution towards the defence of the Empire.

Speaking at the Royal Empire Society's Summer school, Bruce said recent experiences had convinced the smaller nations that they could not rely upon the League of Nations for protection. As a result, they were feverishly arming.

"I believe we eventually will build a state of world peace," said Bruce. "But meantime we must rely upon the sister nations of the Empire, of which all must play an equal part."

The High Commissioner for Australia recalled that in 1935 Great Britain contributed £2 12s 6d per head for defence purposes. He said Australia's figure was £1 1s, New Zealand's 12s 6d, South Africa's 12s, and Canada's 5s 7d.

Bruce continued: "If we claim, as we all claim, complete liberty and equality, we must shoulder our responsibilities. You can rely that there will be recognition in Australia that they have got to make their contribution."

MAY BE UNABLE TO FORM GOVERNMENT

Continued from Page 1

turns continued to trickle in tonight. Social Credit had elected four, Co-operative Commonwealth Federation one and Independent one.

Conservatives, leading in six ridings still to be decided, will at least have the second most powerful group in the Legislature. There was little chance they would elect more members than the Liberal-Progressives, although, with seven seats to be decided by proportional representation in Winnipeg, and with transfer of votes necessary in eleven rural ridings, that possibility remained.

RESULTS IN WINNIPEG

Ralph H. Webb, Conservative, and James Litterick, Communist, were elected upon completion of transfer of second-choice votes in Winnipeg.

Distribution of the huge surplus polled by L. St. H. Stubbs, Independent member, under the proportional-representation system, gave the former mayor of Winnipeg re-election by a total vote of 7,250 and Litterick 7,971.

Completion of the second-choice counts brought to three the number of successful Winnipeg candidates in the Manitoba general elections. Lewis St. G. Stubbs was returned last night with 24,671 votes.

Under the proportional-representation system the vote necessary for election was 7,108. Of the twenty-one candidates contesting, only Stubbs surpassed the quota. The third count will be started tomorrow to determine the remaining seven members. Attorney-General W. J. Major and Hon. J. S. McDiarmid, Minister of Natural Resources, were close behind those declared elected.

TWO MINISTERS WIN

Two Cabinet ministers were conceded re-election in the early returns last night. Hon. W. R. Clubb, Minister of Public Works, will sit again for Morris, and Hon. I. B. Griffiths, Minister of Health, retained his seat in Russell.

Hon. R. A. Hoey, Minister of Education and a long-standing member of the Bracken Cabinet, was threatened with defeat in St. Clements, however. Herbert Sulkers, C.C.F., [illegible] of 840 over Mr. Hoey, with thirteen of forty-six polls still [illegible].

The sole Government gain of the election so far came in Birtle. F. C. Bell won the seat in a close fight with W. C. Worth, Conservative. His majority on the final count was only twenty-five.

Conservatives lost to the C.C.F. in Assiniboia, where James Aiken was elected, but took over Liberal-Progressive seats in Deloraine, Killarney, Manitou, Morden and Rockwood. Social Credit candidates won from the Government in St. George, Gilbert Plains, Hamiota and Roblin.

B.C. ECONOMIC COUNCIL ENDS

Dr. W. A. Carrothers Will Be Retained in Consultant Capacity

British Columbia's Economic Council is being wound up finally by the Provincial Government, having served the purpose for which it was created, Premier Pattullo said yesterday.

Dr. W. A. Carrothers, resident chairman of the council and its principal research officer, will return to the University of British Columbia after the Summer vacation; though his services will be retained in a consultant capacity by the Government, for the present.

For some months past only the resident staff of the council has been active, following the resignations of the majority of the group before the last session.

Premier Pattullo praised the contribution of the council to solution of the problems of government, referring in particular to the work done by Dr. Carrothers in trade and other research.

BRITAIN TO CREATE NEW INFANTRY UNIT

Continued from Page 1

learned from a reliable source, figured conspicuously in the reports of countries of which the deputation submitted information.

AT DOWNING STREET

The members were received privately at Downing Street by Prime Minister Stanley Baldwin, Viscount Swinton, Secretary for Air; Sir Samuel Hoare, First Lord of the Admiralty; Sir Thomas Inskip, Defence Co-ordination Minister, and Alfred Duff Cooper, Secretary for War.

Winston Churchill, who first demanded the series of conferences, was one of the conferees representing the two Houses of Parliament.

Water Supply at Juneau Cut Off

JUNEAU, July 28 (AP).—Much of Juneau was virtually without water today after a highway blasting operation accidentally took out 100 feet of the main pipeline in "Juneau Basin." In consequence, water was turned off to insure an adequate reservoir supply for fire fighting until the fifteen-inch steel line can be repaired.

Obituary

LABERGE—Funeral services for George Laberge, who passed away in St. Joseph's Hospital on Saturday, were held yesterday morning, Rev. Father T. Geukers celebrating mass in St. Andrew's Cathedral. The pallbearers were R. Woodruff, G. Woodruff, W. Woodruff, J. F. Rose, E. Heyd and A. Silman. The remains were laid at rest in Ross Bay Cemetery.

PUGH—Funeral services for the infant daughter of Mr. and Mrs. R. C. Pugh, of 334 Niagara Street, were held yesterday morning at 11 o'clock, Rev. Dr. Clem Davies officiated and the remains were laid at rest in Royal Oak Burial Park.

FAIRCLOUGH — Sammuel Fairclough, of Coal Island, Sidney, B.C., died yesterday at the age of sixty-seven years. He was born in Lancashire, Eng., and had resided in the Province for fifty years. He is survived by his widow, also one son, Rowland, and two daughters, Mrs. J. Bull and Mrs. J. S. R. Green; there are six grandchildren. The remains are reposing at Hayward's B.C. Funeral Chapel, where service will be conducted on Friday at 3.15, Rev. J. S. A. Bastin officiating, after which they will be forwarded to Vancouver for cremation.

DIPNALL—The funeral of Frederick George Dipnall will take place on Thursday at 3.30. Service will be conducted by Rev. A. Gardner. The remains will be laid at rest in Ross Bay Cemetery.

BARBOUR—At the Royal Jubilee Hospital there passed away on Monday, July 27, after a long illness, William Barbour, aged seventy-five years. Mr. Barbour was born in Hanover, Ont., and moved to this city eight years ago from Edmonton, Alberta. He is survived by his widow at the family residence, 3215 Oak Street; one daughter, Florence, and three sons, Roy and Gilbert, at home, and Charlie, of Kirkland Lake, Ontrio. Funeral services will be held on Thursday afternoon at 2.30 o'clock from the S. J. Curry & Son Funeral Home. Interment will be made in Colwood Burial Park.

GORDON — Funeral service for Claud Augustus Rutherford Gordon, of 2109 Windsor Road, Oak Bay, will be held today at 2 p.m. at St. Mary's Church, Oak Bay, the cortege leaving Hayward's B.C. Funeral Chapel at 1.45. Rev. Canon Nunns will officiate. The remains will be forwarded to Vancouver for cremation. Mr. Gordon, who was sixty-eight years of age, was born in London, Eng., and had lived in Victoria for the part five years and in the province for eighteen years. He came to Canada thirty-three years ago, and is survived by his widow, also one daughter, Miss Margaret Isobel Gordon.

See the Summer Show at the Willows Friday and Saturday this week

PAY VISIT TO SALTSPRING

Real Estate Board Studies Conditions Prevailing in Island Community

Members of the Victoria Real Estate Board, with their wives and lady friends, to the number of about thirty, paid a visit to Saltspring Island yesterday. The trip was made for the primary purpose of keeping in touch with the rich island community, now within easy reach of the city of Victoria by means of the service provided by the ferry Cy Peck.

On arrival, the party proceeded by automobiles from the ferry landing at Fulford Harbor to the Harbor House at Ganges. There luncheon awaited them in the ballroom of the hotel, and, in company with a representative gathering of Saltspring residents, was partaken of before a tour of the island was undertaken.

EXTENDS WELCOME

W. D. Mouat, representing the business life of the island, following the luncheon, expressed on behalf of the residents the pleasure of welcoming Victoria businessmen, and hoped that the stay would be enjoyable and mutually profitable. He said that anything that brought the business people of Victoria and the residents of Saltspring together was for the better understanding of the need of united action.

E. F. Burton, president of the Victoria Board, replied, expressing thanks for the cordial welcome extended to the members of the board. A hearty reception was accorded to H. W. Bullock, the pioneer resident of the island, who was present at the luncheon and greeted all the visitors.

VISIT VESUVIUS BAY

After a drive over the main roads of the island, which boasts almost 100 miles of highways, serving the 1,500 residents, the party spent a few hours at Vesuvius Bay, with its magnificent bathing beach, where afternoon tea was served at the hospitable camp of Mr. and Mrs. Arthur Inglis.

The return trip was made by the evening ferry from the island.

At the luncheon gathering there were present from the island W. D. Mouat, H. W. Bullock, Rev. C. H. Popham and Mrs. Popham, Mr. and Mrs. Arthur Inglis, Gavin Mouat, Mr. and Mrs. D. S. Harris and Dr. R. Rush.

The Victorians present were: E. F. Burton and Mrs. Burton, James Forman and Miss Forman, R. H. Shanks, J. C. Bridgman, Major M. Kirkpatrick-Crockett, C. C. Pemberton, Hubert Lethaby and Mrs. Lethaby, P. A. Fitzimmons and Mrs. Fitzimmons, D. McNab, H. E. Pratt, A. Burdon, H. Coton and Mrs. Coton, Fraser Briscoe and Mrs. Briscoe, A. W. Whittington and Mrs. Whittington, T. Bradbury and Mrs. Bradbury, E. Farham and Mrs. Farham, Mrs. T. Reeve and A. W. McMillan.

J. E. WINTWORTH OF SALTSPRING PASSES

The death occurred last Thursday of James Edward Wintworth, of North Saltspring, who passed away after a short illness in the Lady Minto Gulf Islands Hospital at Ganges.

The funeral, with military honors, took place on Friday. Interment was in the soldiers' plot at the Central Settlement Cemetery. Rev. C. H. Popham, vicar of the parish, officiated at the graveside. The pallbearers, all members of Branch No. 92, of the Canadian Legion, Saltspring Island, were Major F. C. Turner, Corporal D. Tweedhope, Dave Fyvie, Charles Toynbee, Dudley Seymour and Robert Whims.

Mr. Wintworth, who was seventy-three years of age, was a native of Montreal. He later made his home in Victoria, and, following the war, in which he served in France with the No. 2 Construction Battalion, Canadian Engineers, he settled on Saltspring Island. He was predeceased by his wife over two years ago, and, it is understood, has no near relatives in the country.

VETERANS TO MEET

The regular general meeting of the Veterans of France will be held at the clubrooms tomorrow at 8 p.m.

Trade Relations Being Discussed

OTTAWA, July 28 (CP).—Discussions on Canada's trade relations with Uruguay proceeded today between Senor Don Mateo Marques Castro, Uruguayan Minister to Cuba, and Canadian Government officials. The discussions have not proceeded far enough to warrant any statement concerning a trade agreement.

BOY MISSING AFTER FIRE

CHAMPION, Alta., July 28 (CP).—Eric Diemert, fourteen, was missing tonight after a fire destroyed a warehouse here. The blaze caused unestimated damage.

ESTABLISHED 1901
Angus Campbell & Co. Ltd.
1008 GOVERNMENT ST.
HALF-DAY SALE! OF SUMMER HATS
REGULAR UP TO $2.95, AT 95c
• WHITE AND COLORED STITCHED SILK CREPES
• ROUGH WHITE STRAWS
• COLORED FELT HATS

Single Studio Lounge

Good value, shown in a variety of bright, colorful plaids or checks, with three large, comfortable matching cushions. Has strong spring wire base on legs. Ideal as couch or single bed for sunroom or Summer home $14.90
Standard Furniture
737 YATES STREET

NOT 1¢ MORE
For These Gum-Dipped CORDS ..58% STRONGER
Eight extra pounds of pure rubber in every hundred pounds of cotton cord . . . that's an extra value for which you pay nothing when you buy Firestone Tires. Only Firestone uses this extra process that saturates and insulates every fibre of every cord to eliminate internal heat and friction—the greatest enemy of tire life.
Gum-Dipped Cords are only *one* of the extra values you get in Firestone Tires—at no extra cost. Firestone Tires do not cost one cent more than ordinary tires. And your nearest Firestone Dealer has a tire to suit every purse. See him today.
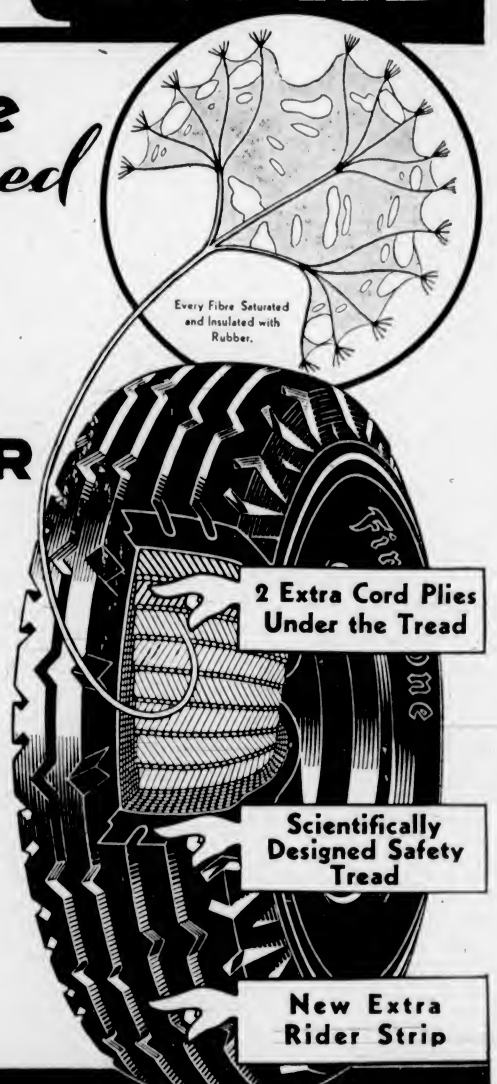

Firestone
HIGH SPEED TIRES Safest ever built
FIRESTONE TIRES SOLD BY:
BOULTBEE (VICTORIA) LTD.
1100 YATES STREET "SERVICE RIGHT NOW" E 2823 and E 8432
WE GLADLY GIVE YOU CREDIT
JAMESON MOTORS, LTD.
740 BROUGHTON STREET
PAY AS YOU ARE PAID
FIRESTONE TIRES ON EASY TERMS
Thos. Plimley Ltd.
1010 YATES STREET
"DISTRIBUTORS OF QUALITY TRANSPORTATION"

PIGGLY WIGGLY
Piggly Wiggly prices are "TALKING PRICES." That means the lowest prices in town on quality merchandise. The entire Piggly Wiggly system is organized to eliminate methods of wasteful food distribution—that's why you always save money at your neighborhood Piggly Wiggly Store.
Prices Effective Wednesday and Thursday, July 29-30

Market Specials
AT 739 FORT STREET
BOLOGNA MIDGETS each 10c
HEADCHEESE sliced lb. 15c
BOLOGNA sliced lb. 15c
ROUND STEAK lb 18c
SHOULDER STEAKS BEEF lb 12c
BOILING BEEF lb 5c
LAMB STEW lb 10c
CORN STARCH Canada 2 packages for 19c
SUNLIGHT SOAP New large bar 2 for 11c
FLY-TOX 8 oz tin 29c
LOBSTER PASTE Buckingham, 1/2s tin 9c
SALMON Minerva, White Spring, 1/2s 1 for 25c
PEP Kellogg's pkg 11c
PRUNES 60-70's 2 lbs for 15c
CORN Country Kist Golden Creamed, 3 for 25c
DICED BEETS Royal City, 2's tall tin 9c
SOUPS Royal City, Tomato and Vegetable, 2's 4 for 25c
ASSORTED MEAT PASTES and JIFFY DINNERS HEDLUND'S 3 for 25c
FIG BARS Red Arrow fresh from the ovens per lb 15c
DUTCH RUSKS Disher's pkg 14c
LICORICE ALLSORTS per lb 19c
PINEAPPLE Crawford's, crushed, cubed, sliced 1/2's, flats 3 for 25c
INFANT FOODS ATLMER 1/2s or tin 3 for 25c
DOG FOOD Dr. Ballard's Champion 2 tins for 19c
TEA Sunrise Brand, a good family blend lb 39c
TOILET TISSUE Silver Web 3 rolls for 10c
LAYTRIX HEALTH SOAP Large bar 5c
LUX TOILET SOAP 2 for 11c
WOODBURY'S FACIAL SOAP 3 for 25c
GRAPE JUICE Welch's pints 27c quarts 49c
LIME CORDIAL Grantham's 26-oz. bottle 27c
Beekist HONEY 2 lbs. 25c 4 lbs 49c
MAZOLA OIL lb. tin 25c
PEANUT BUTTER Squirrel Brand, bulk 11-oz carton 11c
CRAX BISCUITS Educator pkg 15c
RIPE OLIVES Lindsay's, medium, 5-oz tin 10c
EAGLE LOBSTER 1/2's tin 19c
PRESERVING NEEDS
CERTO per bot 23c Parawax lb. pkg 12c
GEM JARS Pints dozen 1.10 Quarts dozen 1.29
ECONOMY JARS Pints dozen 1.25 Quarts dozen 1.45
SUGAR 10-lb sack 63c 20-lb sack 1.20 50-lb sack 2.85
RUBBER JAR RINGS per doz 5c
ECONOMY JAR CAPS per doz 33c
EMPRESS VINEGAR White, gallon 75c Malt, gallon 80c Cider, gallon 85c
Fruit and Vegetables
PEACHES Nice eating doz 25c
SEEDLESS GRAPES 2 lbs 25c
BANANAS Golden ripe 3 lbs for 25c
ORANGES Medium size Sunkist dozen 27c
CANTALOUPES Large size, 3 for 19c
APPLES New Transparents 5 lbs 25c
TOMATOES No. 1 Hothouse 2 lbs 19c
POTATOES Local, freshly dug 10 lbs 15c
WEDNESDAY ONLY
BUTTER Piggly Wiggly First Grade 3 lbs. 75c
CORN FLAKES Kellogg's, 3 pkgs. for 23c
JELL-O (limit 6) 3 for 19c
PICKLES Maple Brand, Sweet Mixed or Sweet Mustard, 24-oz 23c
PLUM JAM Sundale, 4-lb tin 35c
OLD DUTCH CLEANSER 3 tins for 25c
PEAS Fraser Gold, Sieve 5, 2's tall tins (limit 3) 3 for 25c
APRICOTS Royal City, 2's sequat tins 2 for 27c
PORK and BEANS Royal City, 16-oz (limit 4) tin 6c

The Daily Colonist

Established 1858

The Colonist Printing and Publishing Company, Limited Liability

J. L. Tait, Managing-Director

Subscription Rates by Carrier and by Mail in Districts Contiguous to Victoria, Served by Colonist City Carriers:

Yearly	$12.00
Monthly	1.00

All subscription rates payable in advance. Mail subscribers are requested to make all remittances direct to The Daily Colonist.

Subscribers in ordering change of address should be particular to give both old and new address.

Subscription Rates by Mail:
To Canada, Great Britain, the United States and Mexico, except districts as above:

Yearly	$6.00
Half-Yearly	3.00
Quarterly	1.50

Wednesday, July 29, 1936

EMPIRE DEFENCE

Sir Thomas Inskip, the Minister for the Co-ordination of Defence in Great Britain, has set about his task with a full realization of what is to be accomplished for Empire safety. It is not possible for him to give out all information of the plans for rearmament, but he has told the House of Commons, in broad outline, what is being done. One item on which there is great concentration is that of air defence, and in this particular scores of pursuit planes are being constructed capable of flying over 300 miles per hour. Delivery of these is being made in ever-increasing numbers.

The Government's shell factory at Woolwich is being moved to safer sites in Lancashire, Scotland and Wales. Plans are being perfected for the establishment of emergency reserves of raw materials and food. Merchant ships in future, when an emergency exists, will be directed to less exposed ports than those which are their regular destinations. In the matter of naval construction, Sir Thomas says that maintenance and replacement are proceeding normally, and expansion is taking place on a constantly-growing scale.

Mr. Winston Churchill recently told the House of Commons that Germany expended $4,000,000,000 last year on her armaments, and that she is spending an equal amount this year. This figure has not been disputed seriously from any source. Mr. Neville Chamberlain, the Chancellor of the Exchequer, says he believes that the estimate is not an exaggerated one, which means that Germany is spending six times as much on armaments as Great Britain. The spirit of the British people, at least in the Homeland, will be awakened to the seriousness of the situation when such pronouncements as the following are made by Mr. Chamberlain:

"Everybody is going away for the holidays soon. When we come back we shall be looking forward to the Coronation. Do not forget that all the time those remorseless hammers are descending day and night, and that the Germans—the most warlike and, in many ways, the most efficient people in Europe—are becoming welded into a tremendous fighting machine, equipped with the most fearful agencies of modern science.

"As far as this year is concerned, and I fear also as far as the next, we shall not overtake them on the land and in the air, but will fall farther behind. In these circumstances we have the right to say that conditions of emergency have supervened.

"I do not ask that war conditions should be established for the production of munitions. All I ask is that a state of emergency preparation should be proclaimed, that the whole spirit and atmosphere of our rearmament should be raised to a higher pitch and that we should lay aside a good deal of the comfort and smoothness of our ordinary life in the face of the ever-growing dangers that gather around us."

The dangers to which Mr. Chamberlain alludes confront all the Empire as well as Great Britain. The hope is that adequate armaments will prevent war, but that is not certain with the state of public opinion what it is in Europe. In the event of an outbreak in which Great Britain becomes involved, all the Empire will need protection, Canada no less than the rest. About all that this Dominion is doing to be prepared for any emergency is mechanizing her land forces. This country has no military or naval air force worthy of the name, and her naval strength is wholly negligible. There is such a thing as parochialism in politics which neglects the larger issues of the time. It is obvious from Great Britain's preoccupation that there is no larger issue now than that of the necessity of Empire defence. Preparations are being enlarged in every particular, and Canada has a definite responsibility in this regard.

WHEAT OUTLOOK

The carryover of wheat in this country has been reduced to 125,000,000 bushels, which is 63,000,000 bushels less than last year's corresponding figure. Export trade is being well maintained, and by the end of the month is expected to reach a total of 250,000,000 bushels for the crop year. This represents an increase of 85,000,000 bushels over the previous year's total, which indicates that Canada is regaining lost markets.

It is difficult to estimate what this year's crop will be, as such a change in prospects has been brought about by the prolonged drought. A week ago the Saskatchewan Wheat Pool issued a statement that the crop of that Province would be 132,500,000 bushels, or only 5,000,000 bushels less than last year's total. Alberta, however, will probably show substantial losses in yield, because the crop area has suffered heavily in that Province through the heat.

The drought is already sending up prices, which are advancing steadily to the dollar mark. The situation in Canada and also in the Argentine gives every indication of a firm market for many months to come. The United States crop has been severely reduced, and the holdings in Europe are comparatively low. It is certain a good price for wheat will be maintained, which will tend to offset the losses because of drought.

SINGLE MEN UNEMPLOYED

The Federal Government has closed, or is closing, the relief camps for single men, and now it has the responsibility of making provision for such out-of-works. It was announced at Ottawa, when the decision was made to close these camps, that the men who inhabited them would be given the opportunity of work on the railways. Only a few hundred of them have been so employed. Thousands of others are at a loose end. The camps were regarded in the public mind as an unpopular factor in the problem of relief. At least in those camps the men were provided with good food, good shelter, good clothing, recreation and a little spending money. Now they have been scattered through the country, and their problem has to be considered from a new angle.

The Dominion Government has set up a commission to inquire into unemployment. It is taking a census of the unemployed, although the figures and their fluctuations have been known in every Province and each municipality of the country for some years past. Thus the unemployment commission will spend weeks on a work that is one of supererogation, while in the meantime the problem of the single men unemployed calls insistently for some solution. That problem has been accentuated by the situation in the drought area of the Prairies. It is true that increased industrial activity in the country has absorbed some of the unemployed. The condition, however, respecting single men out of work does not seem to have been improved at all by the closing of the relief camps.

GREAT BRITAIN WINS AGAIN

Great Britain has held the Davis Cup, emblematic of the international championship of lawn tennis, for four years in succession, and she has done so largely by the prowess of two players who have consistently represented her during that period. One of those players, Mr. F. J. Perry, is admittedly the greatest amateur in the world, and perhaps the greatest in that class there has ever been. The probability, too, is that he is superior at the game to any of the professionals.

Australia put up a game fight in the challenge round of the Davis Cup, winning the doubles and one of the singles, in which Adrian Quist defeated H. W. Austin. The prowess of Perry was, however, too much for the challengers, and both his single victories were won with comparative ease, especially that against the veteran Jack Crawford, on which hung the destiny of the cup for the coming year.

Great Britain's supremacy in lawn tennis was more definitely established this year than ever in recent times. Four of the five main events at Wimbledon were won by British players, and the All-England Championships are equivalent to world championships, because they attract players from almost every country which engages in the game, and always the best players. This year the challenge round of the Davis Cup was between players from two countries of the Empire.

VICTORIA'S WATER SUPPLY

Because trees conserve moisture, encourage rainfall, check winds and prevent soil drifting, it is desirable that they should be preserved on all watersheds. Victoria is permitting the logging of a portion of the Sooke Lake watershed. No figures are available of the extent to which such logging will deplete the water supply, and yet that is the most pertinent question of all. Considering how little profit the City is to make out of the transaction, it does not seem worth while. There is no municipal enterprise in which the long view should be taken to a greater extent than in the matter of water supply. It should be conserved for future population by every means possible, and all conditions on watersheds should be fostered to increase the supply. That will not be done by the cutting of timber on the Sooke Lake area.

MIRTH

God made both tears and laughter, and both for kind purposes; for as laughter enables mirth and surprise to breathe freely, so tears enable sorrow to vent itself patiently. Tears hinder sorrow from becoming despair and madness; and laughter is one of the very privileges of reason, being confined to the human species.—Leigh Hunt.

Hateful to me as are the gates of hell is he who, hiding one thing in his heart, utters another.—Bryant.

Emulation admires and strives to imitate great actions; envy is only moved to malice.—Balzac.

No man is so insignificant as to be sure his example can do no hurt.—Lord Clarendon.

We are often more agreeable through our faults than through our good qualities.—Rochefoucauld

What do we live for if it is not to make life less difficult to each other?—George Eliot.

The Weather

Meteorological Office, Victoria, B.C., at 7.00 p.m., July 28, 1936.

SYNOPSIS OF WEATHER CONDITIONS

Pressure remains stationary on the Coast, and showers have occurred in Atlin and Prince Rupert districts. High temperatures continue in Okanagan and Kootenay districts, increasing the forest fire hazard.

Fine, warm weather continues in the Prairie Provinces.

PRECIPITATION AND TEMPERATURES

(Precipitation for twelve hours to 5.00 p.m.; temperatures for twenty-four hours.)

	Rain	Min.	Max.
Victoria	--	56	69
Nanaimo	--	54	78
Vancouver	--	56	76
Kamloops	--	62	92
Prince George	--	48	74
Estevan Point	--	54	66
Prince Rupert	14	50	66
Atlin	08	46	70
Dawson	--	46	76
Seattle	--	60	80
Portland	--	60	84
San Francisco	--	50	60
Spokane	--	60	94
Los Angeles	--	62	76
Penticton	--	56	--
Vernon	--	57	--
Grand Forks	--	50	96
Nelson	--	51	94
Kaslo	--	48	--
Cranbrook	--	47	90
Calgary	--	44	88
Edmonton	--	54	84
Swift Current	--	56	84
Prince Albert	--	46	74
Saskatoon	--	48	78
S. Appelle	--	44	74
Winnipeg	--	56	76
Moose Jaw	--	50	82
Monday—			
Toronto	--	61	88
Ottawa	--	58	82
Montreal	--	60	78
Saint John	--	50	66
Halifax	--	54	70

MONDAY

Maximum	69
Minimum	54
Average	62
Minimum on the grass	47

Weather clear, sunshine, July 27, 14 hrs. 30 min.

5.00 P.M. WEATHER REPORTS

Victoria—Barometer, 30.06; wind, SW., 18 miles; clear.

Vancouver—Barometer, 30.04; wind, W., 4 miles; clear.

Kamloops—Barometer, 29.90; wind, W., 4 miles; clear.

Prince George—Barometer, 30.10; calm; cloudy.

Prince Rupert—Barometer, 30.12; wind, S., 4 miles; fair.

Estevan Point—Barometer, 30.12; wind, NW., 6 miles; fair.

Tatoosh—Barometer, 30.12; wind, SW., 4 miles; clear.

Portland—Barometer, 30.00; wind, NW., 8 miles; clear.

Seattle—Barometer, 30.02; wind, NW., 10 miles; clear.

San Francisco—Barometer, 29.96; wind, W., 14 miles; fair.

The Observation Car

BY THE EDITORIAL STAFF

Indiana Omar

The old Persian tentmaker had his own ideas of Heaven; out in the wilderness with a jug of wine and a girl, but a tourist from Indiana has a different conception of Paradise. He and his family arrived the other day in a fine car with a portable kitchen arranged in a rear end trunk. They stopped at Goldstream Park and went fishing in Saanich Inlet. In less than twenty minutes a fine ten-pound salmon rewarded their efforts. Half an hour later as the salmon steaks were being done to a turn in the portable kitchen, the tourist exclaimed: "There's no place like this in the whole world—this must be Heaven."—B.A.M.

• • •

Pigs and Music

An item of news that appeared in The New York Times the other day was informative and thought-provoking. There were scientists involved and there were pigs and music. All were mixed up in an experiment, but why, was not fully explained. The result of the test was decisive within certain limitations, but the implications were several, complimentary to mankind and otherwise, depending on how one regards them. Following is the item: "For several years scientists at Cornell University have been studying the nerve reactions of various animals. Last week they got around to the problem of pigs and music. First they exposed two pigs to the Brandenburg Concerto No. 3, and the subjects of the experiment uncurled and waved their tails and breathed in proper rhythm. Then "The Music Goes 'Round and Around" was phonographically rendered. The pigs curled up their tails and walked out of the room."—H.O.M.

• • •

Stingy With the Water

In parts of Beacon Hill Park the grass is burned to a crisp by the hot sun of the past two weeks. Surely with all the labor and free water available the entire park could be kept fresh and green . . . Bill, the Broad Street barber, remarks in this modern age an automobile with one horn can toss a man farther than a bull with two horns . . . A group of sea cadets gathered to hear entertainers at their camp. Lustily they cheered every navy song, but when an army ditty was rendered the applause was scattered. An old shellback explained the phenomenon this way: "Those lads have the true tradition of the sea. The navy never cheers the army" . . . "Boots," the car washer, is a man who lingers long over his coffee. When his cup is down to half an inch or so, he hands it over to the waiter with the request: "This coffee is cold. How about warming it up?" Sometimes the dodge works, and he gets two cups for the price of one . . . A clerk reports seeing a writing desk apparently moving along of its own accord in a department store. Investigation revealed a customer tied his dog to the desk and started to leave without the hound . . . Summer camps do not always agree with policemen. We met two the other night suffering from holidays. One had a badly-burned torso, and the other was suffering from an abscess produced by an infected bite.—G.B.

• • •

Chip Shots From Oak Bay

The "Evergreen Golf Trail," the biggest show in Victoria's golf history, went on Monday with all the performers going through their parts in grand style—Two noted professionals, Bryan Nelson and Horton Smith, led the field with sub-par rounds of 64—Kenny Black, the $5,000 winner in Vancouver, headed the Simon-pures with a smart 69. Ken bumped into a disastrous eight at the eleventh at that or he would have been right up with the leaders—Ray Mangrum had putts for eleven birdies, but was rimming the cup every time.—The gallery, surprisingly large for the opening day, swung from one fairway to the other looking for thrills from the experts—Those trailing the Jimmy Thomson threesome got a big thrill when he poked out a powerful tee shot at the 300-yard fifth to carry the green. It counted two though, as he had already one down on the beach—Five Vancouver caddies are on deck, while six others were stopped at the last minute from packing bags. They never got off the Mainland—Nelson had three "deuces" on his first nine score of 29—A. V. Macan was at the "mike" of the public address system, announcing them as they started off—Ernie Todd and his committee deserve unlimited credit for the way this tournament is run—The press boys from the outside points state facilities are better than over on the Mainland—The seventh green, the one which rolls this way and that, has these top-notchers guessing. Mangrum sank his approach at this hole for a two, but Lawson Little played it poorly, taking a five—One of the Vancouver caddies, says Mangrum, is a "clinch" to win this meet, and is willing to bet him against the field—Some of these bags the boys are carrying have as many as twenty-six clubs. Thank the Lord my caddie days came sooner.—J.D.

Letters to the Editor

No letter to the Editor will be inserted except over the proper signature and address of the writer. This rule admits of no exception. No letter should exceed 500 words in length.

WOOD FOR VIOLINS

Sir, — I was much interested in your article of July 21 re Peter Hogan and his discovery of a new and superior wood for violin making. The article was rather unsatisfying in that it left one entirely in the dark as to the nature of this wood in relation to the well-known Swiss pine and Canadian spruce; also it states that this rare wood, Chinkapin, is used for bridges. Any maker knows that the bridge of a violin is never of the same wood as the front, which is of soft wood, while the back and the bridge are of hard wood.

One naturally wonders if Mr. Hogan has performed a complete revolution in violin construction. I am writing Mr. Hogan endeavoring to purchase some of this wood out of which I hope to make an instrument. Should I be successful in getting the wood, I can assure Victoria's best critics and players that the instrument will be at their disposal, if they so wish, for a good tryout.

To those who are interested I might state that I have just completed a 'cello entirely of Saanich wood; the front of cedar, the back maple and the purfling (inlay) also being hand made. Anyone wishing to see this instrument or try it shall be welcome.

M. E. BIRD.

Patricia Bay, B.C., July 27, 1936.

DEFENCELESS CANADA

Sir,—From the viewpoint of a British-born Oriental, the views of your correspondent on this point are logical and admissable. But there is another angle which is just as logical and vital to the other side. Why bunch the Orientals together? And why should a member of one nationality ask for the franchise of all Oriental nationals in Canada?

There are as many differences and divergent characteristics between the East Indian, the Japanese, and the Chinese as between the British, the Germans, and the Italians. When the last Great War was in progress were the naturalized Germans loyal or had the original Fatherland the stronger call? The East Indian is not a British subject by adoption; he is a British subject in fact. Whether he has a vote or not in British Columbia, his sentiments are British. In the event of a war with Japan, for example, would the ties of the Fatherland not be stronger than those of an adopted race.

That the Oriental question in British Columbia has assumed the proportions it has is a disgrace to the Governments of Canada and of this Province in particular. The Oriental has a very distinct grievance through Canada's laxity in dealing with the question long ago.

The remark occurs in the same letter that the Canadian-born Oriental abhors war! Because Canada blinds herself to the fact that wars are not possible for her and likes complacently to view the British lion as a stuffed and moth-eaten dove of peace, it does not mean that all Canadians admire this attitude. In the event of the United Kingdom being too busily occupied in some near future war to give Canada help, who would help Canada, and what would be the price?

Will brotherly love, British fair play, or Christianity keep another unfriendly nation from helping herself? It will not. We are practically defenceless; one of the richest and most fertile of the Dominions of the Empire, and more vulnerable and unprotected than Ethiopia.

It is about time that Canada attended to her knitting if she does not want to drop any more stitches, such as "Votes for Orientals," when there are more vital issues at stake. I see reference after reference in different British newspapers that the day will soon come when Canada will have to make her choice of which flag she wishes to go under. The world is not verging on the millenium yet. A great naval expert said the other day that with the actions of the League of Nations being negligible, and all major nations in an armament race, war was inevitable. Is Canada looking for a new flag?

NEVILLE E. FAIRWEATHER.

1002 Carberry Gardens, Victoria B.C., July 25, 1936.

SUNRISE AND SUNSET

Time of sunrise and sunset (Pacific standard time), at Victoria, B.C., for the month of July, 1936.

Date	Sunrise	Sunset	Date	Sunrise	Sunset
1	4:15	8:18	17	4:29	8:00
2	4:16	8:17	18	4:30	8:08
3	4:17	8:17	19	4:31	8:07
4	4:17	8:17	20	4:32	8:06
5	4:18	8:17	21	4:34	8:05
6	4:18	8:16	22	4:35	8:04
7	4:20	8:16	23	4:36	8:02
8	4:21	8:15	24	4:37	8:02
9	4:21	8:15	25	4:38	8:01
10	4:22	8:14	26	4:39	7:59
11	4:23	8:14	27	4:41	7:58
12	4:24	8:12	28	4:42	7:57
13	4:25	8:12	29	4:43	7:55
14	4:26	8:11	30	4:44	7:54
15	4:27	8:11	31	4:46	7:53
16	4:28	8:10			

The Meteorological Observatory, Gonzales Heights, Victoria, B.C.

FIFTY YEARS AGO TODAY

From The Daily British Colonist of July 29, 1886

British Columbia Quartz—H. M. Strambers, of New Westminster, is at the Esmond House. He has brought a quantity of very fine looking gold and silver bearing ore from the Nicola mines in British Columbia. Yesterday four assays were made by J. H. Fisk, Portland, and one of the samples went over $1,000 in gold and silver, while the average on all of them was over $320. Mr. Strambers speaks very highly of British Columbia as a field for quartz mining. He says the Canadian Pacific Railway has now opened up a tract of country which, judging from the indications, is one of the best mineralized portions of the globe. Mr. Strambers and those associated with him, have spent two years and a considerable amount of money in prospecting and they now own some valuable mines.

For Alaska—The steamer Idaho left at noon yesterday for Alaska, carrying an immense number of passengers, the fair sex predominating. Chief Justice and Mrs. Waite, Governor Swineford and ex-Governor Hoadley and Mrs. and Miss Hoadley, and Miss Harrison were among the more distinguished guests of those leaving for the land of the Midnight Sun.

Distinguished Visitors—Sir John and Lady Macdonald continue to enjoy their visit. It has so far been one of relaxation and comparative rest, varied only by a walk or drive or dinner with private friends. They have received many callers, and yesterday made the acquaintance of a large number of our people. They lunched on board the flagship Triumph yesterday with Admiral Sir Michael Culme-Seymour.

ENGLAND CAN PREVENT WAR

Charles Archibald Tells Kiwanis Germany Wants Return of Colonies

A short but nevertheless sharp, war in Europe within the next few years depended upon England's reaction to a German appeal for restoration of African colonies, Charles Archibald, young Victorian, told the Kiwanis Club at luncheon yesterday in the Empress Hotel. Mr. Archibald recently returned from a five months' visit to Germany.

He said that newspapermen and observers who stay in Nazi Germany for a short period were apt to get the impression that everything was rosy there. However, a continued visit disclosed that many injustices were carried out under the Hitler regime.

Mr. Archibald said there were great numbers of soldiers in the nation as well as many young men being trained under "directed leisure" and in concentration camps. Even babies were trained in military style, he said.

Germany will be bankrupt in three or four years, he said, if Hitler continues to overburden the already taxed banks with huge government loans. Then, Mr. Archibald stated, Germany will seek expansion to take care of its unemployed. He had learned, he said, from responsible authorities that Germany was hoping England would return the African colonies.

"If not, Germany must either get what she wants or fight," he contended.

The war may not be long, but in six months Germany could do great damage to Europe, Mr. Archibald stated.

He branded the judicial system in Germany as an "absolute farce." Men could be imprisoned on no charge at all and kept in prison for months before coming to trial, he added.

FLOWER SHOW OPENS FRIDAY

Annual Exhibition of Victoria Horticultral Society to Run Two Days

His Honor Eric W. Hamber, Lieutenant Governor, will open the thirteenth annual Summer Show of the Victoria Horticultural Society, in the main building at the Willows, Friday afternoon. The show will continue on Saturday.

The staging committee, under P. R. Leighton, started its work last night. Blossoms of all seasonable flowers will be used by the committee to decorate the building.

A competition in the annual District Display section was assured, F. E. Boulter, secretary, reported. There will also be a competition for the Satin-Glo Trophy for the best exhibition of fifty square feet of potted plants.

The society will again feature a three-group color harmony arrangement, each with eight classes. Group one will be of mauve background; group two of dark brown, and group three of black. Sweet peas will again be a strong feature, and continued good weather will assure a big display of gladioli. A prize list of over 150 classes can be obtained from Mr. Boulter, at Empire 8490.

May Repair Bad Esquimalt Roads

The public works committee of the Esquimalt Council will meet shortly to see if any funds are available from the public works appropriation for 1936 to repair several roads in the municipality needing attention.

This was decided on Monday night after H. Ockenden and five other residents of Carden Street requested the municipal council to repair the road. Councillor Albert Heald, works chairman, said a dozen other roads needed attention, and he would call a committee session soon to determine if any work could be carried out this year.

If funds are available some work will be done on roads needing most attention, he said.

Tides at Victoria

JULY

Time of tides at Victoria, B.C., for the month of July, 1936. Pacific standard time.

Date	Time	Ht.	Time	Ht.	Time	Ht.	Time	Ht.
	H M	Ft.	H M	Ft.	H M	Ft.	H M	Ft.
1	7:30	1.9					21:06	8.9
2	7:50	1.2					21:31	8.1
3	8:23	0.6						
4	0:07	8.2	8:57	0.0				
5	0:45	8.1	9:30	0.4	18:57	7.8	20:48	7.7
6	1:28	8.0	10:06	0.7	19:54	7.8	22:05	7.3
7	2:18	8.0	10:45	1.2	19:08	7.7	23:12	6.8
8	3:08	7.7	11:22	1.8	19:23	7.6		
9	0:33	6.3	4:17	7.6	12:00	2.4	18:40	8.1
10	1:23	6.3	5:47	8.2	12:36	2.8	20:00	8.2
11	2:42	6.2	6:17	8.8	13:22	4.8	20:16	8.5
12	2:48	5.4					20:49	8.8
13	4:50	2.6					12:12	5.2
14	5:45	1.7					21:50	8.3
15	6:36	1.1					22:35	8.3
16	7:22	0.7					23:23	8.3
17	8:02	0.5			17:38	8.3	18:52	8.0
18	0:10	9.2	8:43	0.6	17:47	8.1	20:48	7.8
19	0:57	8.7	9:22	1.0	18:03	7.8	21:41	7.3
20	1:43	8.2	9:57	1.6	18:18	7.6	22:38	6.7
21	2:28	7.7	10:23	2.3	18:33	7.5	23:32	6.3
22	3:20	7.0	11:04	2.1	18:56	7.5		
23	0:24	5.7	4:17	6.2	11:33	3.5	18:08	7.9
24	1:37	5.2	5:25	5.7	11:47	4.7	18:30	8.0
25	2:40	4.7	6:08	5.3	11:33	5.7	18:52	8.2
26	3:40	4.2					20:10	8.2
27	4:35	3.7					20:30	8.2
28	5:21	3.1					20:57	8.4
29	6:05	2.5					21:22	8.5
30	6:43	1.8					22:20	8.5
31	7:20	1.2					23:12	8.5

The time used is Pacific standard for the 120th Meridian west. It is counted from 0 to 24 hours, from midnight to midnight. The figures for height serve to distinguish high water from low water. Where blanks occur in the table the tide rises or falls continuously during two successive tidal periods without turning.

The height is in feet and tenths of a foot, measured from the average level of low water.

To find the depth of water on the sill of the Esquimalt drydock add 18.8 feet to the height of high water as above given.

To find the depth of water on the sill of the Swiftsure drydock add 20 feet to the height of high water as above given.

CHILDREN'S WASH SUITS
For Boys or Girls. Fast Prints in gay colors. Short sleeves, or with sun backs and halter necks. Sizes 2 to 6 years.
"THE WAREHOUSE"
1110 GOVERNMENT ST. 1420 DOUGLAS ST.
69c

Cranleigh House School
FOR BOYS
A Private Elementary and High School.
C. V. MILTON, A.C.P.
Cadboro Bay Road Empire 8814

GOVERNOR WILL VISIT NANAIMO

Arrangements Being Made By City Council for Meetings Desired

NANAIMO, July 28.—The City Council received a letter last evening from A. M. D. Fairbairn, secretary of the Lieutenant-Governor, stating that, during the course of the Western visit of the Governor-General of Canada, the latter plans to leave Victoria at 10 a.m. on August 18 for a visit of two days at Qualicum. He will stop for a few hours in Nanaimo, and while here will place a wreath on the Cenotaph, and is also desirous of meeting members of the City Council, the Hon. George Pearson and W. S. Taylor, Federal member for Nanaimo riding. The council will make arrangements for his visit.

A motion, fathered by Alderman Dixon, passed to the effect that between twenty and thirty men working in the mine who have failed to pay their water bills for a long period of time will be garnisheed next pay day. All those in arrears to a certain amount, not working in the mines, will receive a garnishee where possible.

Thirty-six applications were received for position of caretaker for the local restroom. James Reid, Irwin Street, received the appointment.

SENTENCE TO BE METED OUT TODAY

Charles D. Mulvey Pleads Guilty To Three Cheque Charges in Police Court

Charged with obtaining money by false pretences from two Victoria banks, Charles D. Mulvey pleaded guilty in police court yesterday and will be sentenced today. He claims to be an Ottawa lawyer.

Mulvey appeared before Magistrate H. S. Wood in Vancouver on Monday and was sentenced to three months' imprisonment with hard labor on three cheque charges. Sentences will run concurrently.

Mulvey was charged here with obtaining $35 and $50 from the Bank of Toronto and $25 from the Royal Bank of Canada, all by cheques. He is alleged to have explained to the accountant in each bank that he was short of funds on a holiday trip here and wished to cash cheques on accounts he had in Eastern Canada.

Speaking in his own behalf, Mulvey said he came West on May 5 after inheriting between $25,000 and $30,000 from his father. He said the money had been left with his brother as trustee, and he had written to him requesting that cheques be honored. On a previous occasion, he stated, his brother had honored cheques when presented at Eastern banks. He told the court restitution would be made when he returned East, and that the charges were not only embarrassing but would imperil his position at the bar.

Roasted Mallard Ducklings
85c Each
DALE'S
643 FORT STREET

MOONRISE AND MOONSET

Time of moonrise and moonset (Pacific standard time), at Victoria, B.C., for the month of July, 1936.

Day	Rises	Sets
1	6:00 p.m.	1:30 a.m.
2	6:58 p.m.	2:15 a.m.
3	7:44 p.m.	3:06 a.m.
4	8:32 p.m.	4:14 a.m.
(Full Moon on 4th)		
5	9:15 p.m.	5:24 a.m.
6	9:53 p.m.	6:39 a.m.
7	8:46 p.m.	7:57 a.m.
8	10:08 p.m.	9:14 a.m.
9	10:28 p.m.	10:23 a.m.
10	10:52 p.m.	11:30 a.m.
11	11:18 p.m.	1:10 p.m.
(Last Quarter on 11th)		
12	11:52 p.m.	2:28 p.m.
13	.....	3:45 p.m.
14	0:31 a.m.	4:57 p.m.
15	1:21 a.m.	6:59 p.m.
16	2:20 a.m.	8:50 p.m.
17	3:24 a.m.	7:20 p.m.
18	4:40 a.m.	8:03 p.m.
(New Moon on 18th)		
19	5:53 a.m.	8:38 p.m.
20	7:04 a.m.	8:50 p.m.
21	8:12 a.m.	9:10 p.m.
22	9:20 a.m.	9:28 p.m.
23	10:28 a.m.	9:47 p.m.
24	11:30 a.m.	10:08 p.m.
25	12:30 p.m.	10:28 p.m.
26	1:41 p.m.	10:53 p.m.
(First Quarter on 26th)		
27	2:44 p.m.	11:28 p.m.
28	3:49 p.m.	.....
29	4:46 p.m.	0:07 a.m.
30	5:25 p.m.	1:56 a.m.
31	6:18 p.m.	1:58 a.m.

The Meteorological Observatory, Gonzales Heights, Victoria, B.C.

CULBERTSON on CONTRACT

By Ely Culbertson

World's Champion Player and Greatest Card Analyst

TWO-WAY THREE BID

The new two-way three bid has all the effectiveness of a masked or camouflaged battery. The enemy has no means of determining its power or scope until it is too late to set up the proper defences. Whether the shell it throws turns out a dud or a high explosive, its menace remains real.

The fact that the three-bidder's partner, as well as his opponents, cannot know the true implication of the bid until the second round, works little or no hardship on the users. The partner can afford to investigate the meaning by holding the bidding open. At the worst he will increase the contract only one trick. But the adversaries are in a pretty dilemma indeed. Bid, and risk being slaughtered; pass, and risk losing a lay-down game. Note the huge value of the opening three bid in today's hand.

South, dealer.
East-West vulnerable.

NORTH
♠ 10 6 4
♥ Q 10
♦ 10 9 8 5 2
♣ K 9 3

WEST
♠ A 7
♥ K 9 7 6 4
♦ A J
♣ Q 10 5 2

EAST
♠ 5
♥ A 8 5 3 2
♦ Q 7 3
♣ A J 6 4

SOUTH
♠ K Q J 9 8 3 2
♥ J
♦ K 6 4
♣ 8 7

The bidding

South	West	North	East
3 ♠	Pass	3 NT	Pass
4 ♣	Pass	Pass	Pass

The contract was defeated four tricks, but, in view of the honor distribution between the two defenders, criticism on the grounds of failure to double would be most unfair. A blighting redouble might be lurking in the bushes. Nor could either West or East have entered the bidding except at risk to life and limb. It is quite true that they could have made a grand slam by the successful finesse of the minor-suit kings, and, that being the case, that the theoretically correct contract would have been six hearts, on the percentage that at least one finesse would work. But this was one of those hands in which the greatest of experts would be helpless, hamstrung. Neither defender could be sure that South's bid was, this time, the "weak variety"; nor, for that matter, that North was not prepared to crucify any adverse four bid. Against the old type preemptive three bid, West might have taken a good deep breath and entered the bidding, but with South, as well as North, a potential sharpshooter, the risk was disproportionate.

Thus, the gain accruing to the opening bid, representing the difference between the 200 points lost and the 1,630 points that would have been lost had the opponents taken the rubber with a small slam, was 1,530 points.

TODAY'S QUESTION

Question—Both sides were vulnerable. East dealt and bid one spade. South (my partner) said two diamonds. West bid two hearts. I held:

♠ 6 4 ♥ Q J 10 9 8 ♦ 8 5 4 ♣ 9 6 3

I doubled. Was that correct?

Answer—No, you should have passed. You were unprepared for any other bid, and your premature double was apt to trap your partner into doubling the next bid. In that event, you would be unable to deliver a single trick on defence.

TOMORROW'S HAND

North, dealer.
Neither side vulnerable.

NORTH
♠ 9 6 4
♥ —
♦ 8 5 3
♣ J 10 9 8 5 3 2

WEST
♠ K Q 3 2
♥ J 6 3
♦ A Q 9
♣ A Q 7

EAST
♠ J 10 8 7
♥ A K 9 8 4
♦ 7 6 4
♣ 4

NORTH
♠ A 5
♥ Q 10 7 5 2
♦ K J 10 2
♣ K 6

Mr. Culbertson will discuss this hand in tomorrow's article.

MARINE, RAIL and AIR

First Annual Picnic of the Victoria Longshoremen's Association

Out at the Elk Lake Picnic Grounds One Day Recently, Local Waterfront Workers and Their Families Gathered and Enjoyed Themselves Immensely. Stowing and Unloading Cargoes Were Not Considered Very Much as a Long Programme of Sports, in Which Young and Old, Men, Women and Kiddies, Competed. There Were Loads of Good Things to Eat, Too. The "End of a Perfect Day" Was the Unanimous Verdict at Home-Going Time, With Everyone Wishing It Could Be Repeated Frequently. All Who Were Present Are Looking Forward to Next July, When the Second Annual Event Will Be Held.

SEEK WOOL SUBSTITUTE

Difficulty With Australia Over Tariffs Worrying Users in Japan

The trade protection law was invoked against Australia by Japan last month. The action came within two weeks of the decision of the Tariff Inquiry Commission that the law should be mobilized to meet the situation arising from the restriction of Japanese trade by the Commonwealth, according to advices arriving here on the Empress of Asia.

During the interval the Japanese Government strove to induce the Commonwealth to reconsider its attitude and remove the duty increases, states Yomiuri. The Commonwealth refused to listen to reason. This compelled the Government to adopt counter-measures against the Commonwealth.

A report has it that in increasing the customs duties on Japanese goods, the Commonwealth was influenced by Great Britain. But the fact remains that the Commonwealth adopted repressive measures against Japanese goods. And there is no alternative but to meet the situation by adopting counter-measures.

The action of the Japanese Government in invoking the trade protection law was inspired by the desire to make the Commonwealth reconsider its new tariff policy which is highly discriminatory against Japanese goods. It is up to co-operation of the Government to see that the realization of the purpose for which the trade protection law was invoked.

NEGLECTED QUESTION

There is a question how to make good the shortage in the supply of Australian wool which will result from the application of the trade protection law. Some of the purchases will be switched to other wool-producing countries, especially to those with which Japan's trade is favorable. It is necessary to encourage the use of staple fibre. The Government and the people have hitherto neglected the question of securing the supply of wool. If they solve the problem which has been brought to a head by the action of the Commonwealth, the development of the Japanese woolen industry is counted upon.

English Pewter Flasks

9 oz.	$3.50
17 oz.	$6.00
24 oz.	$9.50

F. W. FRANCIS
Jeweler 1210 Douglas St.

VANCOUVER SHIPPING

VANCOUVER, July 28 (). — Ms Pacific Exporter is due overnight from England with a good passenger list. On her outward voyage she will carry twelve passengers from Vancouver for London.

United Ocean Transport today reported they had chartered the Danish motorship Nicoline Maersk to load from this coast for Japan in October. The vessel is now bound to San Francisco with full cargo of corn from South America.

The Blue Funnel liner Ss. Ixion today had shifted from Powell River to Vancouver to complete for the Orient. She will leave here on Sunday with passengers, freights and Japan mails.

BEAVER CLUB WILL PICNIC

Hudson's Bay Organization Going to Port Angeles This Year

Choosing Port Angeles for the scene of its annual picnic this year, the Beaver Club and friends will travel across the strait today aboard the Ss. Princess Elizabeth. The ship will leave the local dock at 2 p.m. Arriving at Port Angeles, the Hudson's Bay organization will carry out an ambitious sports programme, while those who wish to take side trips to various points in the vicinity of the Washington town will be accommodated.

VANCOUVER OUTING

With close to 500 excursionists aboard, the Ss. Princess Victoria, of the B.C. Coast Service, left the Belleville Street docks of Canadian Pacific Steamships for Vancouver.

TOUR PARTY

"The Know Mississippi Better" tour party spent an hour in Victoria yesterday. The party arrived in Victoria on the Ss. Princess Kathleen from Seattle, and after sightseeing trips continued to Vancouver by the same steamer.

ROMANCE HERE

The schooner yacht Romance, which crossed the Pacific from Hongkong and which has been cruising the Gulf Islands with a party of United States sea cadets aboard, was an arrival in Victoria Harbor, Monday night. The yacht, with Captain Green and the boys aboard was at Enterprise Wharf yesterday.

TO HOLD PARTY FOR YACHTSMEN

Vice-Commodore Ashe Will Entertain Club Members At Albert Head

Renewing an old custom when the Victoria Yacht Club members and their craft used to rendezvous at Albert Head nearly every week-end, Vice-Commodore E. P. Ashe, of the Royal Victoria Yacht Club, will be host at a two-day gathering on Saturday and Sunday next.

On Friday afternoon a number of the local club's sailing craft will come around to Victoria Harbor for the night, and at 1 o'clock Saturday afternoon all will be taken in tow by the Idle Hour for the anchorage near the original Dominion Government quarantine station.

Saturday night will usher in the vice-commodore's programme. There will be a beach party, at which everything will be provided by the host. On Sunday morning there will be races for stars and dinghies, as well as for any other type of club boat that is entered, prizes being supplied for all winners.

After the races and for the older members of the club particularly, Mrs. Ashe, mother of Vice-Commodore Ashe, will entertain at a tea at her home, the fleet returning to moorings at Cadboro Bay Sunday evening.

In connection with this week-end gathering of yachting enthusiasts, there will be a meeting of all interested at the clubhouse this evening, when a large attendance is expected.

Newlywed (to Justice of the peace) —How much do I owe you?

Justice of the peace—The law allows me $2.

Here's another dollar; that makes three.

Ocean and Coastwise Movements

Weather Report

ESTEVAN Clear, northwest, light, 30.10, 64, light swell.

PACHENA Clear, northwest, moderate, 30.10, 66, smooth.

CARMANAH—Clear, calm, 30.14, smooth.

CAPE BEALE—Clear, northwest, light, 30.12, smooth.

Wireless Report

(Estevan 8 p.m., unless otherwise stated.)

IMPERIAL MONARCH—Bound Vancouver, forty miles southwest of Estevan.

CORINTHIC—Bound New Westminster, 112 miles southwest of Estevan at 5 p.m.

KEITHNESS—Bound Vancouver, 221 miles from Estevan at 2 p.m.

MEIWU MARU—Bound New Westminster, 160 miles from Estevan.

ROCHELLE—Bound San Francisco, 572 miles from San Francisco.

HARLESDEN—Bound Vancouver, eighty miles from Estevan.

MAPELE—Bound Port Angeles, 224 miles from Port Angeles.

Gulf Island Mail

GANGES, GALIANO, MAYNE, PENDER ISLAND, PORT WASHINGTON SALTSPRING ISLAND

Mails close Sundays, Wednesdays, Fridays, 11:15 p.m.; Tuesdays, 10 a.m.

Mails due Mondays, 7:15 p.m.; Sundays, Wednesdays, Fridays, 7:15 a.m.

BEAVER POINT, FULFORD HARBOR

Mails close Tuesdays, 10 a.m.; Wednesdays, Fridays, 11:15 p.m.

Mails due Sundays, Wednesdays, Fridays, 7:15 a.m.

SATURNA

Mails close Sundays, Wednesdays, 11:15 p.m.

Mails due Mondays, 7:15 p.m.; Fridays, 7:15 a.m.

SOUTH PENDER

Mails close Sundays, Wednesdays, 11:15 p.m.

Mails due Mondays, 7:15 p.m.; Fridays, 7:15 a.m.

MUSGRAVE

Mails close Tuesdays, 10 a.m.; Fridays, 11:15 p.m.

Mails due Sundays, Wednesdays, 7:15 a.m.

NORTH GALIANO

Mails close Sundays, 11:15 p.m.

Shipping Calendar

TO ARRIVE

CORRIENTES—United Kingdom, July 20.
H. F. ALEXANDER—California, July 21.
PRESIDENT JEFFERSON — Philippines, China and Japan, July 22.
EMMA ALEXANDER—California, July 23.
DRECHTDYK — Holland and United Kingdom, July 25.
EMPRESS OF ASIA—Philippines, China and Japan, July 27.
H. F. ALEXANDER—California, July 28.
PACIFIC EXPORTER—United Kingdom, July 28.
HIKAWA MARU (Vancouver)—Japan, July 28.
RUTH ALEXANDER—California, July 30.

TO DEPART

H. F. ALEXANDER—California, July 21.
EMPRESS OF JAPAN—Hawaii, Japan, China and Philippines, July 25.
EMMA ALEXANDER—California, July 25.
H. F. ALEXANDER—California, July 28.

West Coast Mails

Mails close 10 p.m., 1st, 11th and 21st each month for Ahousat, Bamfield, Cenpeeces, Clayoquot, Clo-oose, Ecoole, Estevan Point, Kakawis, Kildonan, Kyuquot, Nootka, Port Alberni, Port Renfrew, Sechart, Tofino and Ucluelet. Due 1:15 p.m., 8th, 18th and 28th each month, except Ecoole.

Mails close 10 p.m., 21st each month and 9:45 a.m., 22nd each month for Centre Island. Due 1:15 p.m., 28th each month.

Mails close 9:45 a.m., 2nd, 12th and 22nd each month, except Sundays, for Clayoquot, Estevan Point, Kakawis, Kyuquot and Tofino.

Mails close 9:45 a.m., 6th, 16th and 26th each month, except Sundays, for Clo-oose, Port Renfrew, Bamfield and Kildonan.

Mails close 9:45 a.m., Thursdays and Saturdays, for Bamfield, Ecoole, Kildonan, San Mateo, Sechart and Ucluelet. Due 5:10 p.m., Tuesdays and Saturdays.

Mails close 11:15 p.m., Mondays, and 1 p.m., Fridays, for Holberg, Port Alice and Quatsino. Due 7 a.m., Tuesdays and Fridays.

Mails close 10 p.m., 1st each month, and 9:45 a.m., 2nd each month, for Cachalot. Due 1:15 p.m., 8th each month.

Coasting Craft

VICTORIA - VANCOUVER — Ss. Princess Kathleen or Ss. Princess Marguerite will leave Victoria daily at 1:45 p.m., for Vancouver. Ss. Princess Kathleen or Ss. Princess Marguerite will arrive Victoria daily at 2:40 p.m. from Vancouver. Ss. Princess Elizabeth or Ss. Princess Joan will leave Victoria daily at 12 midnight for Vancouver. Ss. Princess Elizabeth or Ss. Princess Joan will arrive Victoria daily at 7 a.m. from Vancouver.

VICTORIA-SEATTLE—Ss. Princess Kathleen or Ss. Princess Marguerite will leave Victoria daily at 5 p.m. for Seattle. Ss. Princess Kathleen or Ss. Princess Marguerite will arrive Victoria daily at 12:50 p.m. from Seattle. Ss. Iroquois will leave Victoria daily at 9:15 a.m. for Seattle. Ss. Iroquois will arrive Victoria daily from Seattle at 8:35 a.m.

NANAIMO-VANCOUVER — Ss. Princess Elaine, Ss. Princess Elizabeth or Ss. Princess Joan will leave Nanaimo daily except Sunday for Vancouver at 8 a.m., 2:30 p.m. and 7 p.m. Ss. Princess Elaine, Ss. Princess Elizabeth or Ss. Princess Joan will leave Nanaimo on Sundays only for Vancouver at 9 a.m., 5:30 p.m. and 7 p.m.; Ss. Princess Elaine, Ss. Princess Elizabeth or Ss. Princess Joan will arrive Nanaimo daily except Sunday from Vancouver at 12 noon, 1:15 p.m. and 8 p.m.; Ss. Princess Elaine, Ss. Princess Elizabeth or Ss. Princess Joan will arrive Nanaimo on Sunday only from Vancouver at 12:15 p.m., 3:45 p.m. and 12 midnight.

VICTORIA-WEST COAST — Ss. Princess Maquinna will leave Victoria for West Coast of Vancouver Island ports on the first, seventh and twenty-first of each month at 11 p.m.

VANCOUVER-NORTHERN BRITISH COLUMBIA—Ss. Princess Adelaide will leave Vancouver every Wednesday for Prince Rupert and way ports at 9 p.m. Ss. Prince Rupert or Ss. Prince George will leave Vancouver for Stewart and way ports every Monday at 9 p.m. Ss. Cardena will leave Vancouver every Tuesday at 9 p.m. for Prince Rupert and way ports. Ss. Catala will leave Vancouver every Friday at 9 p.m. for Stewart and way ports.

VANCOUVER — QUEEN CHARLOTTE ISLANDS—Ss. Prince Charles will leave Vancouver every alternate Saturday for Queen Charlotte Island points and Prince Rupert at 5 p.m.

SWARTZ BAY-FULFORD HARBOR—Mv. Cy Peck will leave Swartz Bay daily, except Wednesday, at 9:30 a.m., 11:30 a.m., 5:00 p.m. and 7:45 p.m., Wednesday only. Mv. Cy Peck will leave Swartz Bay at 7:00 p.m. Mv. Cy Peck will leave Fulford Harbor daily, except Wednesday, at 9:15 a.m., 10:30 a.m., 4:00 p.m. and 6:45 p.m. Wednesday only, Mv. Cy Peck will leave Fulford Harbor at 8:15 a.m.

BRENTWOOD-MILL BAY—Mv. Cascade, startline from Brentwood at 9 a.m., will leave there every hour after daily and including 9 p.m. Mv. Cascade, startline from Mill Bay at 9:30 a.m., will leave there every hour after daily and including 6:30 p.m.

VICTORIA - GULF ISLANDS — Princess Mary leaves Victoria every Tuesday for James Island, Pierre Island, Port Washington, Ganges Harbor, Mayne Island, Galiano Island and Vancouver at 10:30 a.m.

VICTORIA-PORT ANGELES — Ss. Iroquois or Ss. Olympic will leave Victoria daily at 9:15 a.m., 11:30 a.m. and 3:20 p.m. for Port Angeles.

SIDNEY-ANACORTES—Ss. Quilcene will leave Sidney daily for Anacortes at 10:15 a.m. and 6:45 p.m. Ss. Quilcene will arrive at Sidney daily from Anacortes at 9:35 a.m. and 6:30 p.m.

SIDNEY-STEVESTON-VANCOUVER—Mv. Motor Princess will leave Sidney at 9:45 a.m. and 4 p.m. daily except Sunday for Steveston. Mv. Motor Princess will arrive Sidney daily from Steveston at 3:30 p.m., and daily except Sunday at 10 p.m. Mv. Motor Princess will leave Sidney, Sunday only, at 4 p.m. for Vancouver.

British Mails

SS. EMPRESS OF BRITAIN—Mails close 1 p.m., July 27.

SS. NORMANDIE (via New York)—Mails close 4 p.m., July 30.

SS. DUCHESS OF RICHMOND—Mails close 1 p.m., August 2.

SS. EUROPA (via New York) — Mails close 4 p.m., August 3.

Mail intended for transmission via New York must be so marked. When sent by air over United States lines, mail may be posted three days later than the dates indicated.

JAMAICA

Mails close 1 p.m., July 31-August 1.

Yukon and Atlin Mails

VIA VANCOUVER—Mails close 1 p.m. July 11, 13, 15, 18, 20, 22, 25, 27, August 1, 3, 8, 10, and 11:15 p.m. July 28. Mails at July 13, 20, 27, August 3 and 10, letters only.

VIA SEATTLE—Mails close 4:30 p.m. August 3 and 10.

Queen Charlotte Mails

VIA VANCOUVER—Mails close 1 p.m. June 27, July 11, 25, August 8, 22, September 5, 19.

VIA PRINCE RUPERT—Mails close 1 p.m., June 17, July 1, 15, 29, August 12, 26, September 9, 23.

Transpacific Mails

CHINA AND JAPAN

PRESIDENT JEFFERSON—Mails close 4 p.m., August. Due at Yokohama August 14, Shanghai August 18, Hongkong August 21.

EMPRESS OF ASIA—Mails close 4 p.m., August 8. Due at Yokohama August 19, Shanghai August 24, Hongkong August 27.

*HIKAWA MARU—Mails close 11:15 p.m., August 18. Due at Yokohama August 24.

PRESIDENT JACKSON—Mails close 4 p.m., August 15. Due at Yokohama August 28, Shanghai September 1, Hongkong September 4.

*EMPRESS OF CANADA—Mails close 4 p.m., August 22. Due at Yokohama September 4, Shanghai September 9, Hongkong September 11.

PRESIDENT McKINLEY—Mails close 4 p.m., August 29. Due at Yokohama September 11, Shanghai September 15, Hongkong September 18.

*Mail for Japan only.
†Carries mail for Honolulu.

AUSTRALIA AND NEW ZEALAND

NIAGARA—Mails close 4 p.m., August 12. Due at Auckland, August 31, Sydney, September 3.

MARIPOSA (via San Francisco)—Mails close 11:15 p.m., August 15. Due at Auckland, September 4, at Sydney, September 7.

MATANUI (via San Francisco)—Mails close 11:15 August 23. Due at Wellington, September 14, Sydney, September 18.

NOTICE TO MARINERS

Mariners are advised that a pile dolphin has been placed to mark the end of the "fill" west of the Ballantyne Pier, Vancouver Harbor, B.C., in two fathoms at low water.

Until a permanent lantern is installed, the dolphin will carry a fixed red light at night. Approximate position of dolphin: Latitude north 49 degs. 17 mins. 35 secs., longitude west 123 degs. 5 mins. 22 secs.

A. W. R. WILBY, Agent,
Department of Marine.

WILL BUILT SISTER SHIP

LONDON, July 28 () — W. S. Morrison, financial secretary to the Treasury, said today that a decision had been made concerning placing a contract for a sister ship to the giant liner Queen Mary.

He said "Yes" in reply to a question to that effect by Adam Maitland, Con ervative.

Morrison said Chancellor of the Exchequer Neville Chamberlain had received a specific proposal from the Cunard-White Star Company, under the provisions of the North Atlantic Shipping Act, for building a sister ship to the Queen Mary.

Morrison said the company had supplied Chamberlain with evidence which showed that technical and commercial considerations obliged them to place the contract with John Brown & Company, Ltd., of Clydebank, Scotland, builders of the Queen Mary. Chamberlain had agreed to that course, the financial secretary said.

COAST LINER BOUND SOUTH

H. F. Alexander Left Ocean Docks Last Night for California Ports

Northwest vacationists and returning Californians made up the bulk of the 420 travelers sailing south aboard the Coast liner H. F. Alexander, which cleared from Rithet Piers at 10 o'clock last night for San Francisco, Wilmington and San Diego. The H. F. Alexander came in from Seattle at 8 o'clock to embark a large number of Island and Mainland holiday-makers bound south.

Some of the passengers were F. S. Morley, treasurer of the B. F. Goodrich Rubber Company, Los Angeles, and H. S. Wheeler, assistant general sales manager of the same company; Elton Watkins, Portland attorney, and his wife, on a pleasure and business trip to California; Maurice A. Sharkey, Seattle investment broker, and wife, and the Misses Jessie Reynolds and Betty Thompson.

Booked at the local office of Pacific Steamship Line were Mr. and Mrs. K. Lumbard, Mrs. E. W. Miller, Harold F. Colpitts, Miss N. Wilby, Sister Mary Hilda, Sister Mary Enmatta, Miss E. Newcomb, Miss Jean Bernard, Mrs. F. H. Swift, Miss Julia Swift, Miss Cecelia Stross, Miss Hanna Suisman, Miss G. Temple and Walter Egan.

Coming from the Mainland by afternoon boat to join the popular Coast liner were Miss Laura Davenport, Miss C. V. Liddell, Mrs. Margaret McNair, Miss C. T. Bothe, Mrs. E. W. Miller, Mr. and Mrs. T. A. Thompson, Miss E. Thompson, Mr. and Mrs. W. M. Hurley, Mr. and Mrs. L. E. Winkler, Mr. and Mrs. H. Rice, Miss M. Winkler, Miss D. Winkler, Miss F. Piper, Miss M. Myer, Elmer Winkler, Mr. and Mrs. M. Reigen, Miss Taylor, Miss Rita McDonald, Miss Ethel March, Mrs. Janet Martin, Miss J. Martin, Mrs. E. B. Cahill and child, Mrs. R. R. Brady, Miss Hazel Kittel, Mrs. W. G. Kelsey, Mrs. Holt Clarke, Mrs. F. Pemberton, Miss Taylorson, Miss G. P. Findlay, Miss M. Fownes, Mrs. A. Z. Patterson and Miss Carol Colt.

NOTICE TO MARINERS

Mariners are advised that the red steel conical buoy marking Musgrave Rock (Kelp Reef), at the junction of Satellite and Stuart Channels, B.C., is adrift from its position. This buoy will be replaced as soon as possible.

A. W. R. WILBY,
Agent, Dept. of Marine.

SEND YOUR
Fur-Trimmed Coats
TO
New Method
CLEANERS & DYERS

NOTICE TO CONSIGNEES

This is to advise that the Mv. Pacific Exporter has arrived from the United Kingdom, duly entered at Customs and cargo discharged. Please pass entries forthwith and take delivery of goods from Rithet's Pier No. 1.

PURNESS (PACIFIC), LTD.
KING BROS., Agents.
Dated Victoria, B.C., July 28th, 1936.

CARRIED WHALE ON SHIP'S BOW

Skipper of H. F. Alexander At Loss to Understand Vessel's Performance

SEATTLE, July 28 (AP). — Captain Charles G. Hansen, master of the fastest steamship on the Coast run, the H. F. Alexander, of the Pacific Steamship Line, opined today his ship hardly could be called a fishing boat after the occurrence last night of what he termed the most unusual incident of his career.

The ship awkwardly came into port with a huge whale—one of the largest seen in the North Pacific in several years. Captain Hansen said wedged across the ship's bow just below the waterline.

"I couldn't figure out what was the matter with the ship coming down Puget Sound. She wasn't performing right and there didn't seem to be anything particularly wrong.

TRAVELING FAST

"We were making twenty-two knots an hour when the ship's knife-like bow cut into the denizen of the deep and probably killed the whale instantly.

"At first we thought we had hit a log in the Straits of Juan de Fuca. The whale explains it. The force of the ship kept the whale hung on the bow. We did not discover it until we docked, when the whale fell loose." Captain Hansen said.

"Coming into port the ship handled awkwardly and I noticed Chief Officer Fred Bonham and the forward crew peering over the bow. Then Bonham shouted: 'We got a whale!'"

The ship required twelve minutes more than usual to dock, he said.

SALTSPRING ISLAND FERRY

EXCURSION • CRUISE
WEDNESDAY, JULY 29

Enjoy a delightful drive by Motor Coach along the Saanich Peninsula to Swartz Bay, where the ferry, Cy Peck, is boarded for a refreshing cruise through the beautiful Gulf Islands.

The Cy Peck will call at the following Gulf Islands en route. Passengers may disembark at any of these resorts—rejoining the ship on the return journey—or continue with the cruise to the last port of call.

PORTS OF CALL		
BEAVER POINT	*7	hours stop
PORT WASHINGTON	*6½	hours stop
GALIANO ISLAND	*4½	hours stop
MAYNE ISLAND	4	hours stop

* Optional Stop

Lunch may be obtained at any of the stops, or picnic facilities may be enjoyed.

Cars will not be carried on the ferry, but may be left at Swartz Bay.

RETURN FARES — Buses leave V.I. Coach Lines Depot at 9 a.m. Ferry leaves Swartz Bay at 10 a.m.
Bus and Ferry $1.25
Children, 75¢
Ferry Only, 75¢; Children, 50¢

DAILY SAILINGS
DAILY EXCEPT WEDNESDAY
Lv. Fulford Harbor ..... 8:15 a.m., 10:30 a.m., 4:00 p.m., 6:45 p.m.
Lv. Swartz Bay ..... 9:30 a.m., 11:30 a.m., 5:00 p.m., 7:45 p.m.
WEDNESDAY ONLY
Leave Fulford Harbor, 8:15 a.m. Leave Swartz Bay, 7:00 p.m.

EXCURSION EVERY SATURDAY
To and From SALT SPRING ISLAND
Leave Fulford Harbor ..... 1:15 p.m., 6:45 p.m.
Leave Swartz Bay ..... 2:00 p.m., 7:45 p.m.
ALL CARS (Including Driver) ..... $1.00 Return
PASSENGERS ..... 25¢ Return

Fares
Automobiles (including driver) ..... 75c to $1.50
Passengers 25c
Trucks (including driver) ..... $1.25 to $2.00
Motorcycles (including driver) 50c

For Further Information and Motor Coach Connections Phone E 1177, E 1178

GULF ISLANDS FERRY CO. LIMITED

Man Rescued From Overturned Boat by Kathleen

SEATTLE, July 28 (AP).—After clinging seven hours to an overturned rowboat, Charles Arthur Furst, forty-four, was rescued off Whidby Island in Puget Sound early today by officers of the Seattle-bound steamship Princess Kathleen and told of the drowning of his companion, John O'Brien, thirty-seven, a Great War veteran, of Boston.

Their boat overturned when they changed positions. They had been rowing to Possession last night to get groceries.

Enjoy a Vacation Every Week End Via...

COACH LINES EXCURSIONS

WEDNESDAY, JULY 29
GULF ISLANDS CRUISE

Enjoy a delightful drive by motor coach along the Saanich Peninsula to Swartz Bay, where the ferry Cy Peck is boarded for a refreshing cruise through the beautiful Gulf Islands, calling at the following island ports en route:

BEAVER POINT — GALIANO ISLAND
PORT WASHINGTON — MAYNE ISLAND

Lunch may be obtained at any of the stops, or picnic facilities may be enjoyed.

Lv. Depot 9:00 a.m. Ar. back, 7:30 p.m. RETURN FARES ..... $1.25 Children, 75¢

AFTERNOON MYSTERY TRIP
Through glorious island scenery to an unknown destination. Tea may be obtained.
Lv. Depot 2 P.M. Ar. Back 6 P.M. RETURN FARES ..... $1.00 Children, 50¢

NOTE! In order to avoid disappointment, we recommend that reservations for the above excursions be made in advance. The Ticket Office is open all day until 6:30 p.m. on week-days, and 7:30 p.m. on Saturdays and Sundays.

TRAVEL THE SCENIC ROUTE TO VANCOUVER
Via bus, ferry and interurban to Davie Street terminal in the heart of the city. Five hours of varied scenery from Victoria. Lv. Depot 7:45 A.M., 3 P.M. every week day; 3 P.M. Sunday only.
FARES — $2.65 One Way — $4.65 Return — $3.15 Week-End Return
ONE-DAY RETURN TRIP EVERY SATURDAY — Lv. Depot 7:45 a.m., Ar. Vancouver, 1 p.m. Lv. Vancouver 6 p.m., Ar. Victoria 11 p.m. Return Fare $3.15

SUMMER EXCURSION SERVICES
• CORDOVA BAY 25¢ One Way, 40¢ Return
• THETIS LAKE 15¢ Each Way
• CADBORO BAY 10¢ Each Way
APPLY AT DEPOT FOR TIME TABLES
E 1177 — PHONE — E 1178
Depot: 629 Broughton Street, Victoria

Vancouver Island Coach Lines Ltd.

KIRKHAM'S

PHONES Groceries G 8131 — 612 FORT ST. — Meat - G 8135 Fruit - E 8031

MEATS Delivered FISH

VEAL CUTLETS lb.	20c	HALIBUT	per lb. 15c
VEAL STEW lb.	8c	SALMON White	
PORK LIVER lb.	10c	HADDIES Small Chicken	
BEEF Rolled Roast. per lb.	15c	SALMON Red. per lb.	20c

HEADCHEESE per lb. 15c
WIENERS For Your Beach Party, per lb. 22c
VEAL LOAF per lb. 22c
MAYONNAISE Fresh Made, per lb. 25c

You Owe Yourself Protection Through

Fire INSURANCE Automobile

ELSIE B. RICHARDS

Suite 7, Metropolitan Building, Opposite Postoffice

PHONE EMPIRE 7722

TANK GAS WATER HEATERS NOW 50c DOWN, $1 MONTH!

BC Electric STORES

A low purchase price and economical operating costs make this gas water heater offer well worth consideration. Call at our Douglas Street store for complete information.

FUNERAL NOTICE

The funeral of the late Comrade R. Crawshaw, 67th Battalion, will take place today (Wednesday, 29th), from Thomson's Funeral Home, at 2.30 o'clock. Members of Britannia Branch and Women's Auxiliary, Canadian Legion, B.E.S.L., are requested to attend.

COLONIAL HOME SELLS CHEAPLY

U.S. Federal Housing Board Exhibits New Home-Construction Idea

BOSTON, July 28 (AP). — A Cape Cod colonial house, that, according to the exposition management, can be built to be sold for $3,000, is shown at the Boston National Home Show in Mechanics Building. Built where it stands on the floor of the Grand Hall, it is attracting attention because of its appearance and its cost. It is backed by the Federal Housing Administration, which is sponsoring the exhibit, to the extent that a mortgage loan sufficient to purchase such a house will be insured by the F.H.A. on the basis that the loan is to be paid back to the bank holding the mortgage in small monthly payments.

PAY LESS THAN RENT

John F. Malley, state director of federal housing, explains that the monthly payments required to cover this loan would amount to less than rent for the same type of house. The Government does not lend the money; it merely insures the loan so that a bank or association might be more willing to assume the risk.

This house retains the lines of the colonial cottage, but modern touches are added. There is a living-room in combination with the dining-room. There are two bedrooms and a bathroom.

Thousand Killed in Ethiopia

ADDIS ABABA, July 28 (AP). — An Italian communique said today 1,000 Ethiopians were killed and wounded in an unsuccessful attempt to cut the Addis Ababa-Dessye motor highway.

The Ethiopians were reported led by Dedjazmatch Abarra, son of Ras Kassa, military leader during the Italo-Ethiopian war.

THE SQUARED CIRCLE

FIGHTS

Chicago—Davey Day, 135½, Chicago, stopped Geno Salvatore, 136½, La Salle, Ill. (4).

Louisville, Ky.—Everette Young Rightmire, 129, Sioux City, Ia., outpointed Jimmy Euckler, 125, Louisville (10).

Miami, Fla.—Bobby Britton, 152, Miami, outpointed Al Reno, 147½, Baltimore (6).

Lancaster, Pa.—Arizona Kid, 162, Leiperville, Pa., outpointed Joe Smallwood, 157, Wilmington, Del. (8).

Announcements

Beware of Depilatories! — Pastel Powder! Wax! Liquids! or Pumice Stone. They all merely remove the hair temporarily, which, sooner later, returns, growing stronger and stronger all the time. Advertisements to the contrary are but to sell these preparations. Electrolysis alone is the absolutely permanent cure. It is the one method which has the unqualified sanction of the medical profession all over the world. Call for booklet. Miss Hanman, 508 Sayward Building. Phone G 7642.

Quality, Service and Reliability—has linked us to our valued customers for many years. We still continue to improve as time goes on—changing our methods and styles to meet modern conditions. Try us with your next printing order and be satisfied. The Colonist, 1211 Broad Street. Printing, Lithographing, Bookbinding, Engraving.

In Sea Ten Hours; Picked Up Alive

SOUTHAMPTON, England, July 28 (AP). — Story of a man who floated for ten hours in the Red Sea and picked up alive, was told when the German East Africa liner Wangoni stopped here en route from Capetown to Hamburg. He was a German passenger who slept on the deck because of the intense heat and had fallen overboard.

The alarm was raised and the ship circled around, while the sea was swept by searchlight. For about an hour the search continued. A wireless message was sent out by the Wangoni warning ships in the vicinity to be on the lookout for the missing man.

Ten hours later came a rather unexpected development. A Dutch steamer reported by wireless it had picked up the missing man alive.

RACING PIGEONS HAD BUSY MONTH

Thousands of Birds Taken to France to Fly Back to English Territory

LONDON, July 28 (AP). — During the cross-channel season last month thousands of racing pigeons were taken weekly to France by boat and returning to England by air. Birds arrived from Southampton in special trains from all over the United Kingdom. They were sent to the Channel Islands and various parts of France and Spain to be liberated for the flight home.

In one week four steamers were required to convey the birds across the channel. Each carried about 1,000 baskets of pigeons. Some were sent as far as San Sebastian in Spain.

About fifteen "convoyers" accompanied the big consignments to feed and water the birds and supervise their liberation.

Revokes Licence

NEW YORK, July 28 (AP). — The New York State Athletic Commission today revoked the manager's licence of Joe Jacobs, manager of former heavyweight champion Max Schmeling.

Chairman John J. Phelan said the action was taken "for the best interests of boxing." He said Jacobs repeatedly refused to comply with the commission's request to produce his contract with the Teuton fighter.

Phelan asserted the commission asked Jacobs to produce the contract both before and after Schmeling's fight with Joe Louis, Detroit negro heavyweight.

SEE THROUGH STRATEGY OF LEGITIMISTS

Germany Is Suspicious of Austrian Princess' Visit To Vienna

MONARCHIST LEADERS DENY ANY PLOTTING

VIENNA, July 28 (AP). — Monarchists who live in hope that Otto von Hapsburg may soon be Emperor of Austria, have solemnly assured the world that the appendix of Princess Adelheid will not become involved in international politics.

The princess, twenty-two-year-old sister of Archduke Otto, came to Vienna recently to study for a doctor's degree in sociology.

The suspicions of Hapsburg opponents, in Germany and the Little Entente, were aroused instantly. Bringing a member of the royal family into Austria was a subtle bit of Legitimist strategy, enemies of the house of Hapsburg said. It was charged that Austria was to be accustomed, by degrees, to the presence of a Hapsburg, and that other brothers and sisters of the pretender would follow to prepare the way for Otto.

SEE DEEP PLOT

Some German newspapers even stated they knew details of the alleged imperial plot. Princess Adelheid, they reported, was to study for a while and then, at a propitious moment, be stricken with appendicitis. Archduke Otto was to rush from Belgium to the bedside.

There was to be a slow recovery, the papers stated, with Otto hovering near. Even Little Entente armies, it was argued, would not chase a loving brother from his sick sister—and the ticklish problem of how to bring Otto back to Austria would be neatly solved.

"A fine story, but Her Highness' appendix is in good condition, and we will not use it in our propaganda," said Baron Friedrich von Wiesner, Legitimist leader.

And the princess went to Belgium later without having reported any illness.

CENTRE OF CONJECTURE

A serious, slender girl, she has avoided carefully any action or attitude which might be interpreted as political activity. But it was inevitable she should become the centre of a swirl of political conjecture. She had a taste of it the night of her arrival. Baron von Wiesner, proud chaperon of a distinguished guest, wrote a dignified announcement of her arrival, but the official press department refused to permit newspapers to publish it. The censors feared it might be dangerous to mention her.

Princess Adelheid, who has completed courses at Louvain University, came to Vienna to finish the thesis required for a doctorate.

Hoping to devote her life to social welfare, she has watched the operation of welfare institutions here, and will make similar studies in Sweden and Holland.

She has not been seen much at the University of Vienna as professors frequently gave her instruction privately. She is described as an alert student, with little interest in undergraduate frivolities. But she did smile when she registered. Obliged to write her "full name" over a short line on a printed form, she managed to insert

"Adelheid, Maria, Josepha, Sixta, Antonia, Roberta, Ottonia, Zita, Charlotte, Louise, Immakulata, Pia, Theresia, Beatrix, Franziska, Isabella, Henrietta, Maximilianna, Genoveva, Ignatia, Marcus D'Aviano."

RAILWAY REVENUES

MONTREAL, July 28 (AP). — Net profits of Canadian Pacific Railway Company decreased $228,262 to $1,175,549 for June, 1936, compared to $1,403,812 for the same month last year, it was reported today.

Gross earnings for the periods increased $767,739 to $10,957,610. Working expenses increased $996,001 to $9,782,000.

Net profits for the six months ended June 30, 1936, were $6,790,999, an increase of $728,981 over the same period of 1935.

Street Fighting Scene in Spanish City

A new reign of terror rules in Spain, with scores killed and hundreds wounded in heavy fighting between Fascist rebels and loyal Republicans. This picture, taken on the occasion of recent rioting in Madrid, indicates the seriousness of the new situation, in which the life of the Republic is threatened.

OLD KAKAKEWAY ROARS GREETING

Indian, Claiming to Be One Hundred and Ten Years of Age, Has Powers of Mimicry

REGINA, July 28 (CP). — White Bear's Reserve at Moose Mountain, near here, has in bull-throated old KaKaKeway one of Canada's most colorful Indians.

KaKaKeway claims to be 110 years old. He preserves a stentorian voice so powerful the speech of a man a quarter his age is a whisper in comparison.

When W. Murison, inspector of Indian affairs in Saskatchewan, soon to retire after almost forty years' service, was honored at Piapot Reserve recently he received the heartiest greeting, the loudest farewell, from the old warrior KaKaKeway as he sat at his teepee. With his squaw, the Indian had driven more than 100 miles to attend.

IMITATES BEARS

With his tremendous voice, KaKaKeway carries a matchless power of mimicry. One feat is to so perfectly imitate a fighting bear all the dogs in the camp are driven to frenzy.

He carries with him an enormous bear's tusk. Placing it in the corner of his mouth, he blows out the noise of a bedlam of pigs in conflict.

Two ghastly red hands are painted on his tunic, said to mark an event of his fighting days when he killed the chief of his enemies—and the chief's son for good measure.

The oldest Indians on the reserve can remember loud-mouthed old KaKaKeway only as a very old man.

But KaKaKeway was once a fighting young brave. Those days were ended many moons ago, but the wild roar he sent echoing across empty plains remains with him, noisy tribute to the romance of a forgotten era.

WINS DEGREE AS NAVAL ARCHITECT

NEWCASTLE-ON-TYNE, Eng. (AP). — Believed to be the first woman to obtain the degree of Bachelor of Science in naval architecture, Miss Susan Mary Christie, twenty-one, has just passed her examinations.

Daughter of a shipbuilder, Miss Christie passed off her achievement with the remark: "There is nothing very remarkable about it." She had a year's practical experience in her father's dockyard in addition to the course at Armstrong College, Newcastle.

Now that she has the degree she hasn't decided what the next step will be.

Naval Plane Crashes in California

—Central Press Photograph

Leaping in parachutes from their doomed scouting land plane, two United States naval flyers were killed near the Santa Maria, Cal., Fair Grounds recently, when their chutes failed to open. The men jumped at a height of only 300 feet, to which observers attributed the failure of the safety devices to function. A wing crumpled over the main tent of the Santa Maria Fair and the ship crashed 100 feet away. Photo shows the wreckage of the craft.

Be Sure Your Refrigerator Is a

NORGE

Only the NORGE has the famous "Rollator" motor. It is permanently sealed in a bath of oil. It never requires attention because it can't wear out. Prices from $164.95

FLETCHER BROS.

(VICTORIA) LTD. 1110 DOUGLAS STREET

FOR PERSONAL SERVICE CALL

Gray Line Cabs

25c G 4151 25c

New Cabs — 24-Hour Service — Instant Service

City and District

Chief Vacationing — Police Chief Thomas Heatley is at Qualicum Beach vacationing for two weeks, and Detective-Inspector J. A. McLellan has been appointed deputy chief, it was announced yesterday.

Glass Smashed — Thirty-three large panes of glass stored in the Turner, Beeton Company storehouse were smashed, Tom Jones, company employee, reported to city police yesterday. Police said the glass was completely demolished.

Island Wheat Hit—Spring wheat at some Vancouver Island points is suffering from insect infestations, and may have to be cut early, it was said yesterday at the Legislative Buildings. Sowing of Fall wheat was prescribed as a remedy for the cleaning of the ground concerned.

Election Statements — Candidates in the Victoria Federal by-election of June last have until August 12 to submit the expenditure sheets of their agents, it was said yesterday by Sidney Child, returning officer for the area. One statement of accounts is already in, with two more to be filed.

Name Was Omitted—The British Columbia Department of Education announced yesterday that the name of Naomi W. Webb, of St. Ann's Academy, had been inadvertently omitted in the High School entrance results released last Saturday. Miss Webb passed the examinations with 422 total marks.

Accidental Death—The inquest into the circumstances surrounding the death of Edward Lunt, who was fatally injured on Monday at 12:10 p.m. at the Forest Sawmill, resulted in a verdict of death by accident. The proceedings were taken before Coroner Dr. E. C. Hart yesterday. The evidence showed that Mr. Lunt had been crushed between two logs while unloading them from a truck.

Discuss Dairy Scheme—Regulation and control of the fluid milk market on the Lower Mainland is currently before the Provincial Marketing Board, now considering a new scheme to be set up under Provincial legislation. While the details of the scheme have not as yet been made public, considerably wider authority to the Lower Mainland Dairy Products Board is being suggested.

Waiting Approval — Contracts for some $300,000 worth of road work, including 4.7 miles on the Malahat and 1.5 miles at Jordan River, are being withheld by the Provincial Government pending Federal approval of these projects, it was explained officially yesterday by Hon. F. M. MacPherson, British Columbia Minister of Works. The tenders concerned were opened last Thursday.

Slight Injuries—J. M. Nesbitt, 3701 Quadra Street, received slight hand and head injuries while driving on Sunday when a cord attached to a public address system wrenched off his radiator cap and smashed through his windshield, he reported to city police yesterday. The accident occurred at the drumhead services in Beacon Hill Park, police were advised. Mr. Nesbitt received treatment at St. Joseph's Hospital.

Goodwill Tour—Headed by Hon. Dennis Murphree, a former governor of Mississippi, 150 members of the "Know Mississippi Better" party arrived from Seattle yesterday afternoon to make a short sightseeing tour of the city. They left for Vancouver on the afternoon boat. Since leaving their Southern homes, members of the party have visited many states, publicizing attractions of Mississippi and familiarizing themselves with industrial and social progress of the larger centres.

Must Take Course—In the matter of the postponement of the sale of the realty connected with the affairs of the Pioneer Sand & Gravel Company, an application was made by P. J. Binnott yesterday on behalf of O. H. Dorman, for cutting down the time for advertising a new sale by the sheriff. This was opposed by J. B. Clearihue, acting for the other shareholders, and Mr. Justice H. B. Robertson agreed that there should be no interference with the general rule requiring the full thirty days' delay in the offer of sale.

NORANDA, Que., July 28 (CP). — Mimi Pronovost, twenty-year-old maid, died today, bringing the death toll of a fire at Lake Dufault Home yesterday to five.

NEW GLASGOW, N.S., July 28 (CP). — The police here will not get any holidays this Summer until a recent series of house breaks is solved, Mayor N. W. Mason issued the ultimatum today.

WOOD AND COAL SAWDUST

J. E. Painter & Sons

PHONE G 8841

617 CORMORANT ST., VICTORIA

GOING ON HOLIDAYS?

Take The Colonist with you . . . keep posted on world happenings, sports news and doings of local interest.

Don't Miss an Issue!

THE DAILY COLONIST

Is Ready to Follow You Wherever You Go

THE BAYS:
CADBORO BAY
CORDOVA BAY
BAZAN BAY
DEEP COVE
PATRICIA BAY
BRENTWOOD BAY
BECHER BAY
MILL BAY
COWICHAN BAY
MAPLE BAY
DEPARTURE BAY

THE BEACHES:
WITTY'S BEACH
WEIR'S BEACH
OCEAN BEACH
QUALICUM BEACH

THE LAKES:
ELK LAKE
PROSPECT LAKE
LANGFORD LAKE
GLEN LAKE
SHAWNIGAN LAKE
COWICHAN LAKE
QUAMICHAN LAKE

By fast motor transport, and trained Colonist carrier, delivery will be made to your HOUSE, HOTEL, COTTAGE, CABIN or CAMP.

Whether you are on a week-end vacation, a two weeks' stay or a Summer's holiday you will receive The Colonist BEFORE BREAKFAST ON THE DAY OF PUBLICATION to points South of Nanaimo. Points North, including Qualicum Beach, Courtenay, Port Alberni, Cumberland, Alberni, delivery is made early the same afternoon.

BEFORE LEAVING PHONE, CALL OR WRITE

The Circulation Department is waiting to serve you, at home or abroad, with the same regularity that has been relied upon by Victorians for 78 years.

THE DAILY COLONIST

The News While It IS News

CIRCULATION DEPARTMENT — GARDEN 1812

Social Activities and Notes of Personal Interest

St. Matthew's Guild Holds Garden Fete

A successful and enjoyable garden fete was held, under the auspices of the St. Matthew's Ladies' Guild, on Thursday afternoon at "Langford Lodge," the home of Mrs. L. Powers. The fete was opened by Rev. Canon G. P. Terry, after which he was presented with a large box of vegetables by Mrs. H. A. Hincks. Mrs. Terry and Mrs. Powers were presented with dainty corsage bouquets. Members in charge of stalls were: Mrs. Walker and Mrs. J. Phillip, home cooking; Mrs. Dack, needlework; Mrs. Knight, bran tub; Mrs. R. M. Heggie, candies; Mrs. Hincks, housie-housie; Mrs. P. N. Welch, tea tickets; Mrs. J. MacDonald, competition. Hamish Bullen sold the revels. Tea was served during the afternoon. Mrs. R. J. Smith was convener, assisted by Mrs. A. B. Bown, Mrs. H. Simpson and Misses Joyce Cropper, Rosemary Bullen and Gladys Staverman. The cake which was made by Mrs. Walker was won by Mrs. Dack. The proceeds of the afternoon were for the guild funds.

At the Hotels

DOMINION

Mr. H. Bell, Burnaley; Mr. L. Key, Fresno; Mr. R. Herns, Mr. H. Howard and Mr. W. Hamilton, Vancouver; Mr. H. J. Coleman and party, Montana; Mr. H. J. Brunton, Mr. and Mrs. A. G. Hirsch, Vancouver; Mr. and Mrs. T. W. Foley, St. Louis; Miss F. Multhaupt, New York; Miss E. Gibson, Los Angeles; Mr. and Mrs. J. Brisco, Cambridge; Mr. R. W. Magill and family, San Francisco; Miss V. Trenneer and Mrs. G. Nelson, Seattle; Mr. and Mrs. F. Hupher, Mr. and Mrs. T. Gardner, Portland; Mr. F. Farken, Miss G. Otto and Miss Knoll, Vancouver; Mr. A. Hirshberg, Montana; Mr. and Mrs. T. H. Webb, Toronto; Mr. and Mrs. J. Croter, Mr. and Mrs. J. Robinowitz, Oakland; Mrs. L. Dewey, Bremerton; Mr. and Mrs. Snider, San Antonio; Mr. N. Nesbet, Calgary.

GLENSHIEL

Mr. and Mrs. W. R. Laing, North Bay, Ont.; Mrs. and Miss Bickel, Miss G. Crooks, Toronto; Mrs. W. P. Simpson and Miss Helen Simpson, New Orleans, La.; Miss F. B. Wise, Providence, R.I.; Mr. and Mrs. L. Libby and Mr. S. Libby, Spokane, Wash.; Mrs. A. M. Foster, Peoria, Ill.; Miss E. M. Routh, Miss L. Smallbridge and Mr. and Mrs. Junloe, all of Chicago, Ill.; Mrs. J. T. Lee and Mrs. Wilmer Tucker, Seattle; Mrs. S. Brockenshire, Miss I. Brockenshire, Mr. and Mrs. R. Martin, Mrs. C. A. Francis, Mr. and Mrs. Alfredson, Miss A. Newell and Miss M. Moore, all of Portland; Miss N. G. Crooks, Lyndhurst, Eng.; Mr. and Mrs. W. Vaning, San Rafael; Miss Helen Converse, San Diego; Mr. and Mrs. James Code, Berkeley; Miss E. Smith and Miss M. E. Variel, Los Angeles; Mrs. W. McIlvane, the Misses F. M. and C. J. O'Conner, San Francisco; Col. A. F. M. Slater, Duncan; Mr. and Mrs. Edmund Burke, Mrs. J. Todenburg, New York; Mr. and Mrs. J. C. Taylor, Mr. and Mrs. G. H. Linney, Edmonton; Mrs. J. H. Nichols, Mrs. J. S. Smythe, Miss Shirley Queritt and Miss F. Pittman, Texas; Mr. and Mrs. Valney Irons and daughter, Vancouver; Miss A. Ziegfeld, Columbus, Ohio; Misses Esther, Kay, Marie and Rose Griffen, Norwood, Mass.; Miss Mildred O'Donnell, Franklin, Mass., and Mrs. J. W. Turke and Miss Barbara Jean Turke, Palo Alto, Cal., Calgary.

TAILORED SUITS BRITISH TWEEDS
"Correct Apparel For Women"
Madame Runge LIMITED
Fletcher Building Douglas St.

Hammered Brass or Copper Curbs
Made to measure Average price $6.50 and $7.50
See our California Incinerator $5.00
Also our Garden Seats at $5.00 and $6.00
The Red Cross Workshop
584-6 Johnson Street Phone E 3513

Going Away?
The Beaches Are Calling ...So Are We
LET US DELIVER YOUR CAMPING EQUIPMENT TO ANY POINT ON VANCOUVER ISLAND
We maintain scheduled freight service to all points North on the Highway from Victoria.
Phone G 8188
ISLAND FREIGHT SERVICE LIMITED
514 CORMORANT STREET

A Victorian Shows How It Should Be Done

Mr. F. Nation, of Victoria, B.C., demonstrates his skill to Mr. and Mrs. Robert Vander Kloot, of Detroit, on Banff Springs Hotel golf course. All three are guests at the Banff Springs Hotel. Before her marriage, six weeks ago, pretty Mrs. Vander Kloot was Miss Clara Knudsen, the popular daughter of Mr. and Mrs. William S. Knudsen, of Detroit. Mr. Knudsen is executive vice-president of General Motors.

Clubs-Societies

Chemainus W.B.A.

A programme was sponsored by Review No. 19, W.B.A., on Friday evening in the Chemainus Recreation Hall, with Edna Jaques, Victoria, poetess, as guest artist. Miss Jaques was very much appreciated and was most generous and entertaining in her numbers selected. Other items on the programme included a song and dance by Ronnie Grouhel and dance duet by Wilma Clifford and Ronnie Grouhel, of Ladysmith; a song by Mrs. Plant and a duet by Mesdames Plant and Campbell, Ladysmith; violin solo by William Allester and vocal solo by Mr. J. Adam; the sailor's hornpipe was danced by Gordon Neil, and monologues were given by Betty Jean Leslie, Vancouver. Miss Monk, of Duncan, accompanied at the piano and also played an impromptu piano solo. Mr. Charles Savory officiated as chairman.

Queen Alexandra Review

All members of Queen Alexandra Review No. 1, W.B.A., are to be reminded of the annual basket picnic to be held today at the W. Beach, commencing at 2.30 o'clock. There will be numerous games and races. Supper will be served between 5.30 and 6 o'clock, with tea and sugar supplied.

Form Guild Of Ringers

Ringers of the new peal of bells recently installed in Christ Church Cathedral have formed themselves into a guild, with the object of getting the ringing on an organized basis.

The guild was formed at a meeting held in the belfry a few evenings ago. It was decided to call the organization the "Christ Church Cathedral Guild of Ringers." Bishop H. E. Sexton kindly consented, subsequently, to become patron of the new society. E. W. Izard was elected master; R. Carrier, captain; A. C. Melhuish, secretary, and J. E. Hutchings and C. A. Gill, steeplekeepers.

Qualicum Beach

Mrs. V. L. Davidson, who has been the guest of Mrs. George Martin for the past two weeks, has returned to Vancouver.

• • •

Miss Leah Scott, of Vancouver, is the guest of Mrs. G. Martin.

• • •

Mr. and Mrs. George Nesbit are spending a few days with Mr. and Mrs. E. L. Bourthee.

• • •

Miss Kathleen Clapham, who has been in Victoria for some months, has returned home.

• • •

Recent arrivals at Bay View Camp include Dr. and Mrs. McIntyre, Edmonton; Mr. and Mrs. Keating, Mr. and Mrs. Haynes, Mr. and Mrs. Roy Manzer, Victoria.

• • •

Recent arrivals at the Log Cabin Cottages: Mr. and Mrs. Strasbourgh, Los Angeles; R. H. Ron and party, Trail; Mr. and Mrs. E. E. Teal, Vancouver; Mrs. E. H. Ford and daughter, Los Angeles, and Miss Maud Hindman, Los Angeles.

Women's Institutes

LANGFORD

The annual Langford Flower Show will be held under the auspices of the Women's Institute, August 18, at the home of Mr. and Mrs. R. M. Heggie, Island Highway. All exhibits will be open to the Esquimalt district and will include flowers, vegetables, fruit, canning, children's work, women's knitting and needlework. Other attractions will be a health exhibit and home cooking stall.

Prime Minister's Son Engaged to American

LONDON, July 28 (AP).—The engagement of Wyndham Baldwin, younger son of Prime Minister Stanley Baldwin, to Joan Elspeth Tomes, of New York, was announced today.

Miss Tomes is the daughter of the late C. A. Tomes, of New York, and Mrs. Tomes Baldwin, thirty-two years old, is a director of a steel company.

Weddings

MYERS—LOWDEN

The marriage between Therese Agnes, only daughter of Mr. Robert S. Lowden, of Victoria and the late Mrs. Lowden, and Mr. Dalton John Myers, eldest son of Mr. John Franklin Myers, Winnipeg, and the late Mrs. Myers, took place last Friday in the Knox United Church, Medicine Hat, with Rev. R. Binning officiating. Mr. and Mrs. Myers will reside in Medicine Hat at the View Court, Aberdeen Street.

Sidney

Mr. Walter Touzeau has returned to Sidney after an inspection tour to Up-Island points.

• • •

Misses Dorothy and Edith Enos, of Vancouver, are the guests of their grandmother, Mrs. M. A. Enos, 5th Street, Sidney.

GANGES PICNIC

The Ganges Sunday School and Ladies' Aid of the United Church, held their combined annual picnic last Wednesday afternoon at the old Rosman Ranch, now the home of Mr. and Mrs. Johnson Walker, North Saltspring. A large number of adults and children attended and the beautiful weather and location helped to make the outing an enjoyable one for all. During the afternoon there was bathing and swimming followed by a programme of sports in the meadows.

The world-famous Dnieper River dam in Soviet Russia was built at an estimated cost of $110,000,000. The dam is 200 feet high.

Wedding Held In Garden of Island Home

CHEMAINUS, July 28.—The home of Mr. and Mrs. Gordon P. Cook was the scene of a very pretty wedding when, on Saturday afternoon, under a large Dorothy Perkins' arch in the beautiful grounds, Kathleen, youngest daughter of Mr. and Mrs. William Creighton, of Duncan, became the bride of Mr. Floyd Neilson Bonde, eldest son of the late Captain Neilson Bonde and Mrs. M. D. Bonde, of Chemainus. The ceremony was performed by Rev. E. M. Cook. The bride, given in marriage by her brother, Mr. William Creighton, made a charming picture in a lovely shadow blue and white ensemble of silk crepe with a white hat and stiffened veil and white accessories. She carried a shower bouquet of carnations and Summer flowers.

THE ATTENDANTS

Mrs. Harold Bonsal, matron of honor, wore orchid crepe with an orchid floral corsage bouquet and a white hat. The bridesmaid, Miss Florence Evans, chose a dainty gown of delphinium blue Summer sheer with a white hat and blue and pink corsage bouquet. The two little flower girls, nieces of the groom, the Misses Doris and Vera Cook, wore blue and green organdy frocks and carried baskets of roses tied with tulle in corresponding shades.

Following the ceremony, the bride and groom received their guests on the wide veranda beneath a wedding bell flanked by tall pillars of beautiful Summer flowers in shades of blue and pink. They were assisted by Mrs. William Creighton, the bride's mother, in black and white georgette ensemble, and by the groom's mother, Mrs. D. Bonde, who chose a gown of mauve georgette.

TO LIVE AT CHEMAINUS

The wedding supper was also served on the veranda to about twenty-five guests, immediate relatives only, the table being arranged with blue and pink flowers and centred by the large two-tier wedding cake.

Mr. and Mrs. Bonde left later for a motor trip Up-Island, the bride traveling in a midnight blue silk suit. On their return they will take up residence in Chemainus.

Among the gifts was a dinner service from fellow employees of the planing mill staff of the V.L. & M. Co., where the groom is employed.

Saltspring Island

Mrs. J. D. Halley and Miss Betty Halley, of North Saltspring, were hostesses last Friday afternoon, Club Day, at Harbor House, Ganges, when they entertained several guests and the tennis members at the tea hour. Tea was served on the veranda, the tables being decorated with Summer flowers. Among those present were: Mrs. Jack Abbott, Mrs. A. Buchanan, Mrs. R. Brown, Mr. and Mrs. E. A. Crofton, Mr. and Mrs. Frank Crofton, Miss S. Chanteleau, Miss Dulcie Crofton, Mrs. R. O. King, Miss Betty Kingsbury, Mrs. F. Leigh, Mrs. A. Longheed, Miss N. Leigh, Miss Valerie Lowther, Mrs. J. Mitchell, Mrs. Neil McElroy, Misses D. and H. Moorhouse, Mr. and Mrs. H. A. Robinson, Dr. and Mrs. R. Rush, Miss Pat Thwaites, Mrs. N. W. Wilson, Miss Shirley Wilson, Messrs. H. W. Bullock, Francis Crofton, Kenneth Eaton, Basil Robinson, Billy Taylor, and others.

• • •

Mr. W. M. Mouat of Ganges, president, and Mr. Cyril Wagg, secretary of the Saltspring Island Liberal Association, have returned home, after attending, as delegates from the Gulf Islands constituency, the Liberal convention held last Friday in Vancouver.

• • •

Miss Norma Price and Miss Marjorie Nickerson, of Victoria, returned home on Sunday after some days' visit to Rainbow Beach Camp.

• • •

After a month's visit to the Island, where they rented Mr. Stanley Smith's house at Vesuvius Bay, Mrs. Rankin and her daughter, Miss Helen Rankin, returned on Thursday to their home in Pasadena.

• • •

Mr. and Mrs. Alleyne Lougheed, of Vancouver, are spending two weeks at Ganges Harbor the guests of Mr. and Mrs. E. Leigh.

• • •

Miss Kay Mitchell and Miss Barbara Hutchinson, of Victoria, returned home on Sunday after a short visit to Saltspring, where they were guests of Mr. and Mrs. N. W. Wilson, of "Barnsbury."

• • •

Miss Margaret Gore-Langton, of Saanichton, has rejoined her mother at Rainbow Beach Camp, where they will spend two weeks' holiday.

• • •

After ten months in England visiting relatives and friends, Mrs. J. S. Barrow, of North Saltspring, returned home last week.

• • •

Mr. Billy Taylor, of Vancouver, returned home on Tuesday after visiting his sister, Mrs. D. K. Crofton, of Ganges, for several days.

• • •

Mr. Tommy Woolison and Mr. Don Brake, of Victoria, returned home on Sunday after some days' visit to Mr. and Mrs. N. W. Wilson, of "Barnsbury."

• • •

Miss Kathleen Young, her brother, Mr. Young, Miss Stokes, Mr. Davidson and Mr. Marley, of Vancouver, are spending two weeks at Rainbow Beach, where they have rented one of Major A. R. Layard's bungalows.

• • •

Mr. and Mrs. Desmond Crofton, of Ganges, and their two children, John and Sylvia, are spending some days camping at Beaver Point.

• • •

After a honeymoon spent in motoring to various parts of Vancouver Island, Mr. and Mrs. Howard Carlin, whose marriage took place in Vancouver on July 17, are the guests for a few days of Mrs. Carlin's parents, Mr. and Mrs. G. E. Akerman, of Fulford Harbor, before leaving for Vernon, where they will make their home.

• • •

Mrs. T. M. Jackson, of Fulford Harbor, returned last week from Hillcrest, Duncan, where she was visiting her daughter, Mrs. H. C. Cleaver.

Leaves for East Tomorrow

MRS. COLIN D. DONALD

Who, with her little son, Peter, will leave tomorrow for Halifax, N.S., to join her husband, Lieut.-Commander Donald, R.C.N., who has been transferred to the Eastern station for naval duty.

BIG 4-DAY MONTH-END SALE
SELECT YOUR WEEK-END REQUIREMENTS FROM THESE SPECIAL VALUES
PRICES EFFECTIVE WEDNESDAY TO SATURDAY, JULY 29, 30, 31, AND AUGUST 1
SAFEWAY STORES

ASPARAGUS CUTTINGS	Orchard City 2's, Squat	2 Tins	25c
PORK and BEANS	Royal City 16 Oz. Tin	Each	6c
MARSHMALLOWS	"Velvet," for Cooking, Toasting, etc.	3 Pkts.	25c
RICE KRISPIES	Kellogg's Regular Size	Pkg	10c
JELLY POWDERS	"Maximum" All Flavors	4 Pkts.	15c

WEDNESDAY AND THURSDAY ONLY
CORN FLAKES Sugar Crisp, Large Pkg. 6c
ALL-BRAN Kellogg's, Large Pkg. 17c
BUTTER First Grade Alberta, 3 Lbs. 75c

BRAID'S TEA Blue Label	Lb. Pkg.	39c
COFFEE Blue Ribbon	1-Lb. Can	33c
WHITE BREAD Master's, M. Milk	2 for	11c
SUPERIOR PUFFS Rice or Wheat	2 Pkts.	25c
BETTA BISCUITS Made in England	2 Pkts.	25c
MACARONI Finest Ready Cut	2 Lbs.	13c
WALNUTS Pieces	Lb.	25c
BAKING POWDER Empress	12 Oz. Can	15c
APRICOTS Lynn Valley	2 Tins	25c
PINEAPPLE—Burks Sliced or Cubed	2 Tins	25c
KIPPERED SNACKS King Oscar	Tin	5c
TUNA FISH Flaked, ¼'s	2 Tins	15c
ROOT BEER Hire's Extract	Bot.	27c
LIME JUICE Grantham's	Large Bot.	25c
DOG FOOD Champion	Tall Tin	10c
SABLE TISSUE Large Bleached Rolls	2 for	15c
WAX PAPER 40-Sheet Rolls	2 for	15c
TABLE NAPKINS Colored	2 Pkgs.	25c

★ FLOUR ★ AIRWAY BRAND
Every Sack Fully Guaranteed
7-lb. sack 25c
24-lb. sack 79c
49-lb. sack $1.55
98-lb. sack $3.00
PASTRY FLOUR, B. & K., 7-lb. bag 25c

SUGAR	B.C. Pure Cane, in Cotton Sacks. Extra Fine 10 Lbs. 63c	20 Lbs	$1.20
CERTO	The Favorite For Making Jams and Jellies	Bot.	23c
GEM JARS	For Preserving Pints, Doz. $1.05	Quarts Doz.	$1.25
FELS-NAPTHA SOAP		8 Bars	25c
SAIR DATES	Fresh and Clean For Eating or Cooking	3 Lbs.	19c

Quality Meats — WEDNESDAY, THURSDAY and FRIDAY
VEAL for STEWING Lb. 9c
VEAL ROASTS Lb. 11c
VEAL RUMPS or VEAL CHOPS Lb. 20c
MUTTON CHOPS Lb. 15c
MUTTON LEGS Lb. 18c
WIENERS Lb. 20c
BOLOGNA Lb. 15c
Pot Roasts WEDNESDAY ONLY Lb. 6c

Fruits & Vegetables — WEDNESDAY and THURS. ONLY
TOMATOES No. 1 Dessert 2 Lbs. 15c
NEW POTATOES Fresh Dug 10 Lbs. 15c
BEETS Fresh From the Garden 3 Bunches 5c
GREEN BEANS New 2 Lbs. 9c
CANTALOUPES Jumbo Size Each 10c
GRAPES California Seedless 2 Lbs. 25c
PLUMS Sweet and Juicy 2 Lbs. 19c
BANANAS Ripe Fruit 3 Lbs. 25c

WE RESERVE THE RIGHT TO LIMIT QUANTITIES • SAFEWAY STORES, LTD., 707 FORT STREET

JACKET DRESSES IN PRINTED SHEERS. SPECIAL $10.95
A. K. LOVE, LTD. 708 VIEW STREET

PRESENTATION IS MADE TO MEMBER

Fred Denham, eighty-year-old veteran of the Pro Patria Branch, Canadian Legion, was the guest of honor at a presentation and informal concert in the clubrooms on Monday evening.

Colonel Winsby, president of the branch, presented Mr. Denham with a case of pipes and a malacca walking cane, on behalf of the unit.

Those taking part in the musical entertainment were A. Hulit, J. Kirby, W. Cobbett, Tom Obee, Al McKinnon and J. P. Collins.

Ucluelet, Long Beach

Mrs. K. Gill, of Alberni, is spending a holiday in Ucluelet and is a guest at the Bayview Lodge.

Mr. and Mrs. W. Hillier and their two children, Enid and Donald, of Coal Harbor, have arrived in Ucluelet and are visiting Mr. and Mrs. W. Karn and Mr. and Mrs. H. J. Hillier for a few weeks before leaving for Toquart, where they will take up their residence. Mr. Hillier is in the Dominion Government telegraph service, and has been transferred from Coal Harbor to Toquart, where he will take charge of the telegraph office.

• • •

Mr. E. G. Aylliffe, who has been spending three weeks' vacation at Long Beach, left on Friday for his home in Port Alberni.

• • •

Captain and Mrs. J. V. Donohue, of Long Beach, have had as their guest Mrs. Todier, of Port Alberni, for the past week. Mrs. Todier left on Sunday for Ucluelet en route to her home.

• • •

Mr. Porter and his daughter, Katie, of Mount Tolmie, who have been spending the week-end at Long Beach, left on Sunday for Victoria.

• • •

Miss Ruth Tugwell and Miss Beth Tugwell have returned after visiting in Victoria for the past two weeks.

• • •

Mrs. S. Littleton and her three children, Norma, Wilma and Denis, have left for Alberni, where they will spend a few weeks visiting friends and relatives before returning to the West Coast.

• • •

Mr. and Mrs. H. J. Hillier, who have been holidaying in Victoria, Vancouver, Seattle and Portland, for the past six weeks, have returned to Ucluelet.

• • •

Among others visiting Long Beach over the week-end were: Mrs. H. Monks, Tofino; Mr. K. Tryen, Vancouver; Miss K. Ross, Port Alberni; Mrs. K. Gill, Alberni; Mrs. A. Miller, Victoria and Mrs. C. Elkington, Tofino.

• • •

Mr. H. E. Hillier and Mr. W. Hillier have returned from Tofino, where they went to attend the funeral of the late Mrs. F. C. Garrard. Mrs. Garrard was a pioneer resident on the West Coast, coming to Tofino many years ago with Mr. Garrard to take care of the Leonard Island lighthouse.

Attends Diamond Jubilee

SISTER MARY JOHN BERCHMANS

Who will celebrate her seventy-ninth birthday on August 10, was signally honored by the Association of St. Ann's Academy Former Pupils, at their annual reunion on Monday afternoon, when they presented her with an illuminated congratulatory address and a sheaf of flowers in recognition of the fact that she had, the previous day, celebrated her sixtieth anniversary as a nun. The venerable religieuse made her vows at the Mother House of the Order of St. Ann, Lachine, on St. Ann's Day, July 26, 1876, and three years later arrived in Victoria, where she has spent most of the intervening years, nearly all of this time occupying the office of sacristan at the convent and, at the same time, carrying on duties as teacher. For the past five years she has been living at Duncan, working quietly.

It's Smart to Buy Your Fur Coat Now
We will place the fur coat you choose in free storage until Fall. Take advantage of these prices . . . Fur coats are rising
Muskrat Swaggers Reg. $125, now $85
Foster's Fur Store
A. F. ALEXANDER, Pres.
PHONE E 5514 708 YATES ST.

Social Activities and Notes of Personal Interest

BIG FINAL

Clearance

At the

PLUME SHOP

747 YATES ST.

DRESSES - SUITS - COATS

Now Reduced to the Final Low Prices of the Year

136 DRESSES

This group includes smart models for street, afternoon or sports wear. Values to $19.75. Choice

$4.89

KNITTED SUITS

22 only. These come in all the wanted pastel shades. Sizes up to 44. Values to $22.50. To clear them at once.

$6.89

Evening Dresses

A special group of these lovely Evening Dresses in the wanted colors and combinations. Only 25 in this group. Values to $27.50.

$3.89

SPECIAL GROUP

EVENING DRESSES

37 in this lot. Organzas, nets, ninons in pastel shades. Values to $27.50.

$10.89

LOOK AT THIS VALUE!

SKIRTS Silk and flannel. Very special at, only $1.49

BLOUSES Buy several now at this exceptionally low price $1.49

WHITE FLANNEL COATS

Only 8 left in stock. To close them out. Now only

$4.89

Suits at Savings

GROUP 1

30 in the group. Formerly sold at $37.50. Now

$16.89 and $22.89

GROUP 2

12 in this group. These smart suits sold at $24.50. Out now at

$12.89

GROUP 3

12 in this group. Our regular $19.75 values. Now

$6.89 and $8.89

COATS

$39.50 values, $16.89

$24.50 values, $11.84

$19.75 values $8.84

BARGAIN BASEMENT

HATS

Your choice of any basement hat in two big groups at

49c and 69c

DRESSES

Special group to close out at

$1.49

SELBY'S

Arch-Preserver Shoes

See the Smart New Styles

CATHCART'S

1208 Douglas Street

Blended and Packed in Victoria For Sale by All Grocers

Chemainus

Mr. and Mrs. Dick, of Britannia Mines, and Miss Dick, of Vancouver General Hospital, were the guests of Dr. Norman Dick over the week-end

• • •

Mrs. Edna Jameson of Victoria, was the guest of Mr. and Mrs. Charles Savory this week

• • •

Rev. E. M. Danks and his mother Mrs. Danks, have left by motor for California points, on a month's vacation.

• • •

Mrs. H. Dobsen and her daughter, Barbara, of Calgary, who have been the guests of Mr. and Mrs. James Cook for several weeks, have left for Victoria.

• • •

Miss May Warren, of Victoria, is the guest of her aunt, Mrs. James Skene.

Witty Kitty

By NINA WILCOX PUTNAM

Normally, Maid is the neutral ground between squabbling relatives.

WILL ADDRESS VICTORIA CLUB

Miss Frances Hotham, of London, Here in Course Of World Tour

On a round-the-world tour, Miss Frances Hotham, daughter of Captain Algernon John Hotham, R.N., who many years ago was in H.M.S. Imperious, when the ship was stationed here, has arrived in the city for a short visit, and is staying at the Empress Hotel.

Miss Hotham left England last April and before starting across the continent spent two months in New York with Miss Cameron Small, fashion and design correspondent with the Paris staff of the Amalgamated Press, through whom she was enabled to see a very interesting side of the great American metropolis. Since then she has visited Chicago, St. Louis, Los Angeles, San Francisco and many other big cities in the states.

THE FIRST VISIT

"This is my first visit to this continent. I have found wonderful hospitality and had a very interesting time. The United States is quite an education because of the speed at which they live; the advanced mechanism of everything; the modern conveniences, which are so much better in every way. I wanted experience of this continent so that I could go back to England and lecture about it—to my own people," Miss Hotham confided, when chatting yesterday about her impressions.

"I dare not commit myself about the Grand Canyon yet," she said, when asked about the impression the great scenic wonder had made on her.

In a few days' time Miss Hotham will leave for Montreal, where early in the Autumn she will start on a cross-continent lecture tour, which will bring her back to Victoria in time to sail for the Orient in November. Thence she will travel, via Japan, China, Singapore, India and Egypt back to England.

On November 26, she will address the Women's Canadian Club at the Empress Hotel. Her subject, to be illustrated with more than 100 colored lantern slides, will be "Norway and Denmark, by Rail, Road, Sea and Air," being a record of a trip she took last year through the Scandinavian countries.

Keep these dates at the Summer Show, July 31 and August 1.

Will Address Local Club

MISS FRANCES HOTHAM

Of London, England, at present on a world tour, has arrived in Victoria for a short visit before going back to Montreal to start a cross-Canada lecture tour, which will bring her here again in November to speak to the Women's Canadian Club before she sails for the Orient. Miss Hotham is the daughter of Captain Algernon John Hotham, R.N., who spent some time here many years ago when his ship, H.M.S. Imperious, was stationed at Esquimalt. Miss Hotham is a niece of Lord Hotham, and also of Admiral Sir Charles Hotham. She will give the Women's Canadian Club a lantern lecture on Norway and Denmark, with a full range of beautifully colored slides.

The two modern wives were discussing their respective husbands over a cup of tea. The first one complained that her husband never came home from his club until it was long past midnight.

"Well, my dear," said her friend, "for years I wondered where my husband was spending his evenings. And then one night I reached home early—and there he was!"

Social and Personal

Leaves for Vancouver

Mrs. Eric W. Hamber left Government House last night, for Vancouver, to join His Honor the Lieutenant-Governor, who has been fulfilling a series of engagements there.

• • •

Tennis Spectators

The British Columbia lawn tennis championships are attracting a large number of spectators to the Willows courts this week, and among those noticed yesterday were: Mr. and Mrs. R. M. Bird, Major and Mrs. J. C. MacDonald, Lieut.-Commander and Mrs. J. Edwards, Lieut.-Commander and Mrs. H. N. Lay, Mrs. D. E. Campbell, Miss Peggy MacDonald, Mrs. J. D. Gordon, Miss Jessie Gordon, Miss Eleanor Heisterman, Mrs. J. Lennox, Miss B. Christie, Mrs. Barber-Starkey, Miss K. Unsworth, Miss K. Grogan, Miss Esther Ford, Miss Maxine Ewart, Miss B Hughes Miss Jean Campbell, Miss E. Young, Mr. and Mrs. H. A. Tomalin, Mrs John Hutchinson, Miss Barbara Hutchinson, Mrs. Cudemore, Miss Joan Cudemore, Miss Warnock, Miss Marian Pitts, Miss M. Macrae, Mr. and Mrs. Julson Fisher, Mrs. A. B. Sanders, Mrs. Nickson, Mr. and Mrs. Percival, Miss Isabelle Benson, Miss Honor Benson, Mrs. Hocking, Miss K. Ellis, Miss Newham, Mr. T. Christie, Mr. C. King, Mr. P. Radford, Mr. J. E. Semmes Mr. Lea McMartin, Mr. George Phillips, Major D. Macdonald, Mr. J. Hall, Mr. R. E. A. Diespecker, Mr. Lawson and others.

• • •

Pantry Shower

A surprise pantry shower was held recently at the home of Mrs. Letty Hammett, 3376 Whittier Avenue, in honor of her niece, Miss Elsie May Pepler, whose marriage will take place on August 1 at St. Alban's Church. The many lovely gifts were concealed in a hope chest decorated in pastel shades and this was placed on a table over which hung a large gold wedding ring with a miniature bride and groom in the centre. The gifts were presented by Dorothy Smith and Edith Hammett. Songs and dances by Mrs. Florence Norton, Miss D. Smith and Miss Edith Hammett were much enjoyed. A buffet supper was served, the table arranged with sweet peas and gladioli. Mrs. Samuel Rundell, Mrs. K. Ormandy, Miss Helen Smith, Miss Dorothy Smith and Miss Edith Hammett assisted in serving. Those invited were Mesdames W. Richman, T. Smith, Holding, S. Rundell, K. Ormandy, Bryant, Akehurst, C. Hulburt, J. Cockings, H. Munroe, Townsend, F. Norton, and Misses Helen Smith, Florence Norton, Hazel Holding and Dorothy Smith.

• • •

Party at Lake

The members and friends of Bethel No. 2, Order of Job's Daughters were entertained on Sunday by Mr. and Mrs. J. Aris at their Summer home at Prospect Lake. Swimming, boating and badminton were enjoyed. Those present were: Misses Winnie Williams, Doreen Lougheed, Grace Revercomb, Aline Brenen, Edith Crocker, Mae Ford, Milva White, Isla Neelands, Norma Brenen, Gladys Revercomb, Beth Taylor, Thelma Meiss, Mabel Jeune, Mollie Holden, Margaret Brooks, Mr. and Mrs. G. Kelman, Mr. and Mrs. L. Robins, Mr. and Mrs. Walter Revercomb, Mr. and Mrs. R. A. Taylor and Mr. Cyril Robins.

• • •

Complimentary Picnic

Complimentary to Mrs. F. A. Rounding, her guests at 1392 Rockland Avenue on Sunday entertained with a basket-picnic beach luncheon in her honor after a twenty-five-mile scenic drive. The guests were Mrs. Rounding, Miss Margaret Thomas (Seattle), Miss K. Cummins and Miss Margaret Hubbs (Vancouver), Misses Anne and Ethel Thomas (Chicago), Major Syminton (Scotland), Captain W. E. Everall, and Messrs. Adamson, E. Bertrand and Douglas Smith. Miss Cummins and Mr. Bertrand convened the happily-carried-out arrangements.

• • •

Back From England

After nearly a year's musical study in England, and a few weeks' visit with her sister, Mrs. Bassingthwaighte, in Toronto, Miss Mary Bucklin has arrived in Victoria. Her sister, Miss Adele Bucklin, who was with her in England and Toronto, has proceeded to Oakland, Calif., to continue her musical studies there and at the same time rejoin her brother, Edwin, who is on his way from New Zealand to enter the University of California at Berkeley.

• • •

Leaves for Winnipeg

Mrs. O. E. Bjornson, of Winnipeg, has left for her home in Winnipeg after several weeks' visit with her brother-in-law and sister, Mr. and Mrs. W. J. Standish, Princess Avenue, and her brother and sister-in-law, Mr. and Mrs. Deildal, Sidney. Mrs. Standish accompanied her sister to Vancouver, Blaine and Tacoma, where they visited Mrs. C. Berg and Mrs. B. Sagen.

• • •

Have Been Holidaying Here

Mr. and Mrs. T. Summers, of Trail, with their son, George and Miss May Bird, of Calgary, recently arrived by motor from the Mainland and spent the past ten days' holiday here. They left on Monday on their homeward journey via Seattle. While in Victoria they were guests of their brother and sister-in-law, M. and Mrs. C. Guesford.

• • •

Joined Visitors Here

Mr. and Mrs. F. E. Grove, of Toronto, have arrived in Victoria to join Mrs. Grove's brother-in-law and sister, Mr. and Mrs. David Jamison, of Honolulu, at the Oak Bay Small Charming Hotel, where they have been spending the past few months.

• • •

Arrive From Peru

Mr. and Mrs. Geoffrey Morkill and their three children, Frank, Anne and Robin, have arrived from Lima, Peru, to visit Mr. Morkill's mother, Mrs. W. L. Morkill, Pemberton Road. They expect to be here for the next six weeks.

• • •

Farewell Luncheon

Miss Kathleen Clay was hostess at a luncheon party yesterday, at her home on Linden Avenue, in farewell to Mrs. C. D. Donald, who is leaving tomorrow for Halifax to join her husband, Lieut.-Commander Donald, R.C.N.

• • •

Leaving for South

Sister Mary Hilda and Sister Mary Ennata, of St. Ann's Academy, sailed last evening on the Ss. H. F. Alexander for California, where they will spend three weeks with Sister Mary Ennata's relatives.

• • •

To Visit Here

Among the week's visitors to the city will be Miss F. McGhee, head of the English department and instructor in dramatic art in the college at Rochester, Minnesota, who will arrive on Thursday to visit old friends in Victoria.

• • •

Leave for Nelson

Mr. and Mrs. Bernard T. Rogers have returned to their home in Nelson, B.C., after a visit to their parents, Mrs. W. W. Moore, Balmoral Road, and Mrs. J. T. Rogers, Monterey Avenue.

• • •

Visitors Enjoy Holiday

Mrs. J. F. Howard, of Santa Barbara, and her sister, Miss V. McDougall, of Winnipeg, are spending a holiday in Victoria at Oak Bay Small Charming Hotel.

• • •

Visitors From South

Mr. and Mrs. M. A. Baldwin, of San Francisco, arrived in Victoria a few days ago, and are spending a holiday here at the Oak Bay Small Charming Hotel.

• • •

Goes to Seattle

Mrs. T. W. Paterson, of "Glenarvan," Uplands, left on Monday afternoon for Seattle, where she is spending several days as the guest of Miss Lou Nelson.

• • •

Back From Vancouver

Miss Ivy Brown has returned to her home, 50 Beach Drive, after spending several weeks with friends in Vancouver.

• • •

Visiting in Seattle

Mrs. Neil McNeil, of Lulie Street, and her small daughter, Maureen, are spending a few days in Seattle, with friends.

• • •

Left for Vancouver

Mr. and Mrs. V. Jaynes have left for Vancouver, after spending two weeks' holiday with Mr. and Mrs. Foxgard, 1609 Gladstone Avenue.

• • •

Here From Vancouver

Miss Sheila Russell, of Vancouver, is spending a few days with Mrs. J. S. H. Matson, "Mount Adelaide."

Garden City

Mr. and Mrs. Hugh Harding, of Edmonton, have left for their home after spending a week with Mr. and Mrs. W. F. Oliver, Glanford Avenue.

• • •

Mrs. G. W. Richardson, of North Vancouver, and Mrs. Ross Driver, of Detroit, sister of Mr. Hobden, have returned to their homes after visiting Mr. and Mrs. J. Hobden, Gladiola Avenue.

The estimated length of the great wall of China, including all known spurs, curves and loops, is said to be 2,550 miles. It has 25,000 watch-towers built in the wall.

Langford

Mrs. H. A. Hincks, who has been visiting friends in Vancouver for a few days, has returned to her home.

• • •

Mr. John Smith, who has been in Vancouver for several months, has returned to "Cragside," the home of his parents.

• • •

Mr. and Mrs. E. Knott, of Ladner, B.C., are the guests of Mr. and Mrs. T. H. Knott, Leigh Road, Langford Lake.

• • •

Mr. and Mrs. Dan Malcolm are visiting their son and daughter-in-law, Mr. and Mrs. Norman Malcolm, in Seattle.

• • •

Mrs. D. B. F. Bullen and family are spending several weeks' holiday at Sooke.

Royal Oak

Miss K. Oldfield has returned home from Vancouver.

• • •

The Misses Margaret and Aileen Syrett, who have been visiting their grandfather, Mr. J. L. Swales, and Mrs. Swales, returned home last week to Gigg Harbor, Washington.

• • •

Mrs. F. G. Quick and Mrs. W. L. Hime have returned to Seattle after spending the last two months with Mrs. M. Young and Miss Dora Young, West Saanich Road.

Only nine of the twenty Hawaiian islands are inhabited permanently. The entire group extends for 394 miles from northwest to southwest, and is 2,000 miles from the nearest mainland.

Save Money—Buy Your Fur Coat Now!

Malleks Limited

1212 Douglas Street E 1088

Ready-to-Wear and FURS

STORE CLOSED

Until Thursday

IN PREPARATION FOR FURTHER DRASTIC MARKDOWNS

SEE TONIGHT'S TIMES

SEE TONIGHT'S TIMES

Doors Reopen Thurs., 9 A.M.

MUNDAY'S

1203 DOUGLAS STREET

McDONALD'S

260 MOSS ST. E 4191 — 740 YATES ST. G 4911

"WE SELL FOR LESS"

WEDNESDAY AND THURSDAY'S CASH AND CARRY SPECIALS

Wednesday Morning Only — BUTTER, First Grade, 3 lbs. for 76c
CHEESE—Mild, Extra Special, lb 15c
LIME JUICE—Grantham's, large bottle for 25c
RICE KRISPIES, packet 10c
ORANGES—Sunkist, Valencias, Medium size, per dozen 25c
BUTTER—First Grade, 3 lbs. 78c
BUTTER—Fresh Creamery, 3 lbs 72c
DELIVERY—We deliver anywhere in the city or suburbs

JULY Furniture Clearance

SPECIAL VALUES ON ALL FIVE FLOORS

Home Furniture Co.

825 Fort St. (Above Blanshard)

To Make Room for New Shipments We Offer One

Hupmobile "8" Sedan

Brand New—Big Reduction in Price Generous Allowance on Your Used Car

MASTERS MOTOR CO., LTD.

800 YATES ST. PHONE E 8541

Pantorium DYE WORKS

Empire 7155

DRY CLEANING, DYEING

YOUR PRINTING

Is an Important Factor in Your Business

WE PRODUCE A QUALITY OF WORK THAT WILL ADD CREDIT TO YOUR FIRM WHETHER IT IS

STATIONERY
OFFICE BLANKS or
MATTER FOR MAILING

THE COLONIST 1211 BROAD STREET PHONE G 5241

Printing • Lithographing • Bookbinding • Engraving

LEADING XI IS DEFEATED

Notts Scores Brilliant Victory Over Derbyshire by Six Wickets

LONDON, July 28 (AP).—A brilliant six-wicket victory over Derbyshire, leading county, sent Nottinghamshire into the runner-up position of the English county cricket competition today.

Up near the top since the season started, Nottinghamshire passed Kent when the Hop County lost a first innings decision to Surrey, in fourth position. The champion Yorkshire eleven stayed in the running with a first innings win over Sussex.

Hampshire turned in the other maximum point win of the day by defeating Glamorgan by 141 runs at Bournemouth. First innings triumphs were recorded by Lancashire over Warwickshire Northamptonshire from Essex, Leicestershire from Gloucestershire and Somerset from Middlesex.

The scores:

Derbyshire, 187 and 125 (Alderman 53, Voce six for 43); Nottinghamshire, 182 and 133 for four wickets; at Ilkeston.

Surrey, 316 and 168 for five; Kent, 259; at The Oval.

Yorkshire, 167 and 53; Sussex, 162 and 163 for four; at Bradford.

Hampshire, 108 and 352 for nine, declared (McCorkell, 114); Glamorgan, 85 and 144 (Creese five for 32); at Bournemouth.

Warwickshire, 284; Lancashire, 287 for eight (Hopwood 117 not out); at Birmingham.

Northamptonshire, 381; Essex, 124 and 38 runs for three wickets; at Ilford.

Gloucestershire, 336 and 92 for six (Barnett 204 not out); Leicestershire, 419 for eight, declared, at Leicester.

Mrs. Moody Will Not Compete in National Tennis

SAN FRANCISCO, July 28 (AP).—Helen Wills Moody, thirty-one, stepped out of the ranks of major tournament competitors today.

A brief statement by the San Francisco matron announced abandonment of tentative plans to play in the National championships next month.

She emphasized she was "not giving up tennis," but her withdrawal from "big league" competition such as the American and English championships was indicated in the statement "in the future I shall play only in tournaments that fit in well with my work as a designer, which I am undertaking in an earnest way."

The decision of the seven times American titleholder and winner of many all-English crowns to pass up the 1936 National tournament at Forest Hills, N.Y., shattered the hopes of enthusiasts of another meeting between her and her greatest rival, Helen Hull Jacobs.

Broken Rail Wrecks Train in Arkansas

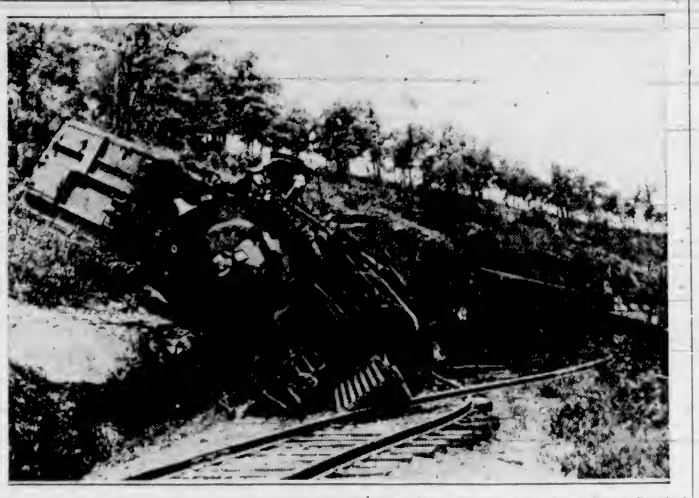

When This Fast Missouri-Pacific Freight Train Was Wrecked Near Myrtle, Ark., After Being Derailed When It Struck a Broken Rail, Two Men Were Killed and Several Injured. Eleven Cars Rolled Over a 200-Foot Bluff.

Commission Warns Tony Canzoneri

NEW YORK, July 28 (AP).—It appeared tonight the world's lightweight crown will be begging for a wearer within a week.

The New York State Athletic Commission threatened today to declare vacant the title now held by Tony Canzoneri, if Tony failed to fill a championship date with Lou Ambers, August 6. A request by Canzoneri for a third postponement of the much-kicked-about fight was flatly denied by the commission.

Sammy Goldman, Canzoneri's manager, declared later he positively would not let Tony go into the ring next week.

Although he supposedly has been training for a month, Canzoneri told the commission he needs more time to get in shape.

SIGNS FOR BOUT

NEWARK, N.J., July 28 (AP).—Tony Canzoneri, world's lightweight boxing champion, and Maxie Fisher, of Newark, have signed to meet in a non-title ten-round bout here next Monday night, it was announced today.

Falconbridge in Football Victory In Eastern Series

SUDBURY, Ont., July 28 (AP).—Falconbridge Falcons, Ontario champions, advanced in their quest for the Dominion Cup soccer title here tonight by defeating Montreal-Hamilton United, Quebec finalists, 1-0 in the final game of the Eastern Canadian series.

Falcons won the first game of the two-of-three series, 2-0, Friday night. Montreal tied the series Saturday night with a 1-0 win.

Both teams played smart soccer throughout tonight's contest.—Rowarth scored the only goal within two minutes of the opening whistle.

Mainland Racing Dates Set Back

VANCOUVER, July 28 (AP).—Dates of Vancouver's next two race meets have been set back, A. R. Dingman, secretary of the Vancouver Thoroughbred Association, Ltd., announced today.

The second meet at Lansdowne Park, scheduled for August 5 to 12, has been changed to August 8 to 15, and Brighouse Park's second week has been changed from August 15-22 to August 22-29.

The $5,000 Golden Jubilee Handicap will be run on August 15, the final day of the Lansdowne meet.

Visiting Tennis Stars Hold Edge In Western Meet

WINNIPEG, July 28 (AP).—Visiting stars held the winning edge over seeded players as third-round play progressed today at the Western Canada hard courts tennis championships.

In the men's open singles, Gordon Robinson, formerly of St. Catharines and Toronto, but now a member of North Carolina University team, defeated W. Rice, of Winnipeg, in straight sets, 6-1, 6-3. Bruce Hall, of Toronto, triumphed over Cuthbert Hopper, of Winnipeg, 6-3, 6-0.

TO GO AFTER SPEED MARKS

Ab Jenkins Will Attempt to Erase Records Made by Captain Eyston

SALT LAKE CITY, July 28 (AP).—Ab Jenkins, king of American speedways, unerated a new kind of racing car—a virtual ground plane—today and promises an assault within a week upon all motor car speed endurance records from one to twenty-four hours.

"Using an airplane motor for the first time, I intend to hang up records that Captain George Eyston, John Cobb and the other English drivers won't be able to crack for a long while," he declared.

Eyston broke all the records from 500 kilometers to the firty-eight-hour run over the Bonneville salt flats, 130 miles west of here, two weeks ago.

The racer Jenkins is preparing for a run to start before August 5 embodies several distinctive new engineering principles. Mounted just behind the seat are a large stabilizer providing a fish-tail effect and a rudder with controllable pitch, to be set at an angle to follow the curvature of the course. Just back of the front wheels is an adjustable fin.

A twelve-cylinder airplane motor provides 708 horse power at 2,480 revolutions a minute.

SAYS DISMISSAL GROSSLY UNFAIR

Jack Scarry, U.S. Swimming Coach, Flays Committee for Dropping Eleanor Holm Jarrett

PITTSBURGH, July 28 (AP).—Jack Scarry, the coach who developed winsome Lenore Kight Wingard into America's No. 1 free-style swimmer, declared today he thought the Olympic committee's dismissal of Eleanor Holm Jarrett for drinking was "grossly unfair."

"From what I know of Mrs. Jarretts' case I'd say she had three strikes on her before she got on the boat," Scarry said. "Every man on that committee knew her habits. She could have been controlled if there had been a sincere desire to do so.

"And why all those warnings? The committee has the power of suspension. But no, it preferred to wait until the boat landed, then spring the ousting surprise on her.

"It's the silliest thing I've heard in years."

Standings

NATIONAL LEAGUE

	W.	L.	Pct.
Chicago	57	34	.636
St. Louis	55	37	.598
New York	51	44	.537
Pittsburgh	48	46	.511
Cincinnati	45	46	.495
Boston	44	49	.473
Philadelphia	36	46	.439
Brooklyn	34	59	.366

AMERICAN LEAGUE

	W.	L.	Pct.
New York	63	33	.656
Cleveland	54	42	.563
Boston	53	44	.546
Detroit	50	45	.526
Chicago	49	45	.521
Washington	49	46	.516
Philadelphia	32	63	.337
St. Louis	31	63	.330

COAST LEAGUE

	W.	L.	Pct.
Seattle	70	54	.565
Oakland	66	58	.532
Portland	65	56	.537
Missions	63	60	.512
Los Angeles	62	62	.500
San Diego	61	62	.496
San Francisco	59	63	.484
Sacramento	49	77	.389

Fleet of Planes Passes Nanaimo

NANAIMO, July 28 (AP).—Thirteen large airplanes passed over Nanaimo shortly after 8 a.m. today, flying north. Although the planes were too high for identification, it is believed they are United States bombing machines that will take part in American war games in the vicinity of Juneau, Alaska.

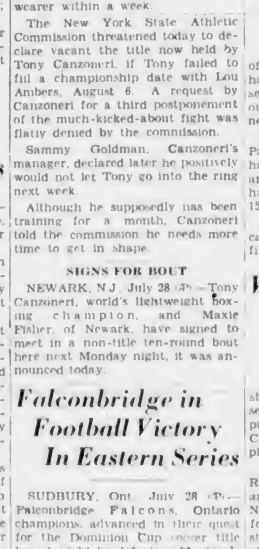

"There's nothing like a Sweet Cap after a swim!"
"There's nothing like a Sweet Cap any time."

SWEET CAPORAL CIGARETTES
"The purest form in which tobacco can be smoked."—Lancet

Don't take a chance! make sure that you always get the finest, when you order SCOTCH WHISKY

Say BLACK and WHITE

When ordering Scotch Whisky, make sure it is genuine imported Scotch of highest quality. One way to be absolutely sure is to specify Black & White. And remember that the taste and quality of Black & White never vary because there are *always* 18,000,000 imperial gallons aging to insure the uniformity of this world famed whisky.

James Buchanan & Co. Limited - Glasgow and London

DISTILLED, BLENDED AND BOTTLED IN SCOTLAND

This advertisement is not published or displayed by the Liquor Control Board or by the Government of British Columbia

AROUND the DIAL

TODAY

12 noon—Jacques Jolas, pianist, who specializes in seventeenth and eighteenth century compositions, will be presented on the "Columbia Concert Hall" programme with Victor Bay and the Columbia Symphony, KOL, KVI.

4 p.m.—A new series of musical programmes, "The Cavalcade of America in Music," with Arthur Pryor's band will be broadcast for the next few weeks by Columbia, KOL, KVI.

5 p.m.—The smooth dance tunes of Andre Kostelanetz' orchestra, with Kay Thompson and Ray Heatherton as vocalists, will be heard on C.B.S., KOL, KVI, KSL.

5 p.m.—For sixty minutes N.B.C. blue chain microphones will pick up a broadcast from Grant Park, Chicago, where Robert Sanders will be heard directing the Chicago Symphony, KJR.

5:30 p.m.—Eddie East and Ralph Dumke, the "Sisters of the Skillet," will be guest directors on the C.B.S. "Let's Sing" broadcast. Jack Arthur and Tiny Rufiner will continue to be in charge of this community singing programme, KOL, KVI, KSL.

8 p.m.—Col. Lemuel P. Stoopnagle and Budd will present their version of the dramatic news programme, "The March of Time," during a broadcast of "Town Hall Tonight," KOMO.

8:30 p.m.—Youthful Jimmy Newell, singing star of leading dance orchestras, will join Eddy Duchin's orchestra on the programmes featuring Burns and Allen, KOL, KVI.

9 p.m.—The Colonist news, CFCT.

CFCT Victoria (1,450 Kcs.)

7:45 a.m.—Rise and Shine
8:00 a.m.—Timely Topics
8:30 a.m.—Musical Chronometer
8:45 a.m.—Let's Go Places
9:00 a.m.—Roses for Remembrance
9:15 a.m.—Jack Halton
9:30 a.m.—Hugh Allan's Financial Planes
9:45 a.m.—Sona Souvenirs
10:00 a.m.—Road to Happiness
10:15 a.m.—Hawaiian Echoes
10:30 a.m.—Art Farey at the Piano (requests)
11:00 a.m.—Hits from "Follow the Fleet"
11:15 a.m.—Scrap Book
11:30 a.m.—Concert Hall of the Air
12:15 p.m.—World Bookman
12:20 p.m.—Old Song Memories
12:30 p.m.—World Flashes
12:45 p.m.—Modernistic Modes
1:00 p.m.—Daily Monitor
6:00 p.m.—Radio Birthdays
6:30 p.m.—Music Lovers' Corner
6:45 p.m.—Tea Dance
7:15 p.m.—Strina Serenade
7:30 p.m.—Organ Serenader
8:00 p.m.—Sunset Serenade
8:30 p.m.—Classic Harmonies
9:00 p.m.—Colonist Radio Reporter

CKCV Vancouver (1,100 Kcs.)

4:30 p.m.—Introducing Guest Artist
5:00 p.m.—See C.R.C. Network

KNX Hollywood (1,050 Kcs.)

7:00 p.m.—Elmer Goes to Hollywood
7:15 p.m.—Drury Lane and Orchestra
7:30 p.m.—Newlyweds, comedy
7:45 p.m.—Kate Cowboy songs
8:00 p.m.—Officer of the Day
8:15 p.m.—Tudor Williams and Orchestra
8:30 p.m.—Musical
9:00 p.m.—News Flashes
9:15 p.m.—Hollywood on Parade
9:30 p.m.—The Crockett Family
10:00 p.m.—Hal Grayson's Orchestra
10:15 p.m.—Jay Whidden's Orchestra
10:30 p.m.—Haven of Rest
11:00 p.m.—Larry Lee's Orchestra
11:30 p.m.—Pontrelli's Orchestra
12:00 m.n.—KNX Trans-Pacific News

CBC NETWORK

5:00 p.m.—Anything Goes, Earle Spicer, baritone, Halifax
5:30 a.m.—This is Paris, with orchestra directed by Andre Hurtrez, Leo Di De Laval, Jazz and Tango, Montreal
6:00 a.m.—Symphonic Strings, director Alfred Walmsley-Smith, CBL
6:30 p.m.—Mart Kenney and His Western Gentlemen, Banff
6:45 p.m.—Canadian Press News and Weather, Toronto
7:00 p.m.—Time Signal, Ottawa
7:00 p.m.—Louis Humble's Orchestra, Moncton
7:30 p.m.—News, Vancouver, BC Network
7:30 p.m.—Lullaby Lagoon, directed by Samuel Herenstein, Toronto, BC Net.
8:00 p.m.—In the Music Room, Toronto Trio, Banff
8:15 p.m.—Rod and Reel by Brent Bassett, fishing talk, Vancouver
8:30 p.m.—"Amorama" from Ramona Hall, Hubert Alderson, Nestor Irene Wilson
8:45 p.m.—Woodhouse and Hawkins comedy sketch, A. E. Mercer and P. Deane Chase
9:00 p.m.—Music and Mirth, vocal trio, Grace Chandler, Elizabeth Mortimer, Nanaimo
9:30 p.m.—Clifton H. Moodie, sports and drama sketch, director Wm. Knight, Alison Beaton
10:00 p.m.—News Reporter, Vancouver, BC Network
10:15 p.m.—Bob Lewis Orchestra, Vancouver, BC Network

NBC KPO RED NETWORK
KHQ-KGW-KFI-KPO-KGO

5:30 a.m.—Dan Hardin's Wife
5:45 a.m.—Merry Madkaps, Gladys's Orchestra
9:30 a.m.—Gene Beecher's Orchestra
10:00 a.m.—California Federation of Women's Clubs
10:30 a.m.—Rosa Lee, soprano
10:45 a.m.—Old Refrain, string ensemble
11:00 a.m.—Pepper Young's Family, sketch
11:15 a.m.—Ma Perkins, dramatic
11:30 a.m.—Vic and Sade, household comedy
11:45 a.m.—The O'Neills, dramatic
12:00 noon—Woman's Radio Hour, guest speaker
1:00 p.m.—Walter Logan's Musicale
1:40 p.m.—Riley and Farley
2:00 p.m.—Woman's Magazine of the Air
3:00 p.m.—Easy Aces, comedy
3:15 p.m.—Back Seat Driver
3:45 p.m.—Pictorial, Rush Hughes
4:00 p.m.—One Man's Family, by Carlton Morse
4:30 p.m.—Beaux Arts Trio, instrumental
5:00 p.m.—Army Band Concert
5:30 p.m.—Charlie Marshall's Mavericks
6:00 p.m.—Your Hit Parade, Carl Hoff's Orchestra
7:00 p.m.—Amos 'n' Andy
7:15 p.m.—Lum and Abner, comedy
7:30 p.m.—Winning the West, Sam Dickson, drama
8:00 p.m.—Town Hall Tonight, Colonel Stoopnagle and Budd, comedians, orchestra
9:00 p.m.—Kinza Jaffers' Orchestra
9:15 p.m.—Russ Williams Orchestra
9:30 p.m.—Sterling Young's Orchestra
10:00 p.m.—News Flashes, Sam Hayes
10:15 p.m.—Carl Ravazza's Orchestra
10:30 p.m.—Henry King's Orchestra
11:00 p.m.—Eddie Duchin's Orchestra
11:30 p.m.—Ran Wilde's Orchestra

NBC KGO BLUE NETWORK
KGO-KJR-KEX-KECA-KGA

8:00 a.m.—Financial Service
8:15 a.m.—The Cadets' Quartette
8:30 a.m.—Worth Kramer, baritone
8:45 a.m.—Words and Music
9:30 a.m.—Concert Petit, instrumental
9:45 a.m.—Jinsletown Gazette, comedy
10:45 a.m.—Joan Dickenson, coloratura soprano
11:00 a.m.—U.S. Marine Band, director, Captain Branson
11:30 a.m.—Western Farm and Home Hour, talks
12:30 p.m.—Tune Twisters
12:45 p.m.—Marguerite Padula, songs
1:00 p.m.—Hayward, University Summer School programme
1:15 p.m.—Men of the West, male quartette
1:45 p.m.—Randy Williams' Orchestra
2:00 p.m.—Animal News Club, Lou Rogers
2:15 p.m.—Midge Williams, songs
2:30 p.m.—Musical Moments
2:35 p.m.—Dorothy Page, contralto
2:45 p.m.—Three Scamps, vocal trio
3:00 p.m.—Mickey Gillette, saxophonist
3:15 p.m.—Doris Wester, songs
3:30 p.m.—Yoichi Hiraoka, Japanese xylophonist
3:45 p.m.—Mario Cozzi, baritone
4:00 p.m.—Crosswalks from Long to the Day, Lawrence L. Cross, Southern Harmony Four
4:30 p.m.—Sharps and Flats, piano duo
5:00 p.m.—Chicago Symphony Orchestra, Grant Park
6:00 p.m.—Your Hit Parade and Sweepstakes
7:00 p.m.—Hit Spots
7:15 p.m.—Talk by John B. Kennedy
7:15 p.m.—Aeromilner Today, talk, Jennings Pierce (KGO)
7:30 p.m.—Californians on Parade (KGO)
7:30 p.m.—Xavier Cugat's Orchestra
8:00 p.m.—Shandor, violinist
8:00 p.m.—Million Dollar Pier Orchestra
8:15 p.m.—Frank Watanabe, sketch
8:30 p.m.—Luigi Romanelli's Orchestra
9:00 p.m.—Josef Honicke's Orchestra
9:15 p.m.—Backstage with John Pickard
9:30 p.m.—The Dog House, Jack Meakin's Orchestra
10:00 p.m.—Tom Brown's Orchestra
10:30 p.m.—Jimmie Grier's Orchestra
11:00 p.m.—Paul Carson, organist

CBS DON LEE NETWORK
KVI-KFRC-KOIN-KSL-KOL

8:15 a.m.—Waltz Time (KVI)
8:30 a.m.—The Merrymakers, orchestra
9:00 a.m.—Good Media River Belle, kid Bob drama, Modern Cinderella drama, Worry Clinic, Betty Crocker
10:00 a.m.—Ted Malone's Between the Bookends
10:15 a.m.—Happy Hollow, dramatic sketch
10:30 a.m.—Afternoon Recital, director Leah Roberts (KOL)
11:45 a.m.—Age Level, organist (KVI)
11:45 a.m.—Joan Delp, contralto
12:00 noon—Jacques Jolas, concert pianist
12:15 p.m.—Along Life Airlanes (KOL)
1:45 p.m.—Gene Barrie, baritone
2:15 p.m.—Edna Hieronymus Fairplains
2:45 p.m.—Widgeon Hour, drama
2:00 p.m.—Flat Hour, dance orchestra
2:45 p.m.—Hal Monroe's Orchestra
3:00 p.m.—Reed Kennedy
3:00 p.m.—Reminiscence Parlophone
3:30 p.m.—Fray and Braggiotti, piano duo
4:00 p.m.—Cavalcade of America in Music
4:30 p.m.—Salvador Arias, Basque
5:00 p.m.—Dance Impressions of Spain, Annie Kostelanetz, Kay Thompson, Ray Heatherton, orchestra
5:30 p.m.—Home Old Lady, Bina Jack Arnold, M.C.
6:00 p.m.—Gang Busters, Phillips Lord drama
6:30 p.m.—March of Time, dramatized news
6:45 p.m.—Strangers in Danger
7:00 p.m.—Joe Rizzo's Orchestra
7:15 p.m.—Sentinels of the Mounted, drama
7:30 p.m.—Don Bestor's Orchestra
8:00 p.m.—Jan Garber's Orchestra
8:30 p.m.—Burns and Allen, comedians
9:00 p.m.—Carl Ravazza's Orchestra
9:30 p.m.—Coast to Coast on Film and Radio City
9:45 p.m.—Nightcap with Franklin McCormack (KOL)
10:00 p.m.—Eddy Duchin's Orchestra
10:30 p.m.—Jan Garber's Orchestra
11:00 p.m.—Benny Goodman's Orchestra
11:00 p.m.—Harry Tevon's Orchestra
11:45 p.m.—Dalhard Carter, organist

SHORT WAVE

All Pacific Standard Time

MOSCOW

7:00 p.m.—Civil Defence for Defence, Marshal Voroshilov, RWF 25.00 m. 31.38 mcs.

ROME

8:00 p.m.—News Bulletins in English

Symphonic Concert, talk by Prof. A. de Masi, Sardinian songs, 2RO, 31.1 m., 9.61 mcs.

LONDON

3:00 p.m.—Holidays, Some Unusual Angles on Holidays in England, GSP, 19.6 m., 15.31 mcs., GSF, 19.8 m., 15.14 mcs., GSD, 25.5 m., 11.75 mcs.
4:15 p.m.—Songs of Merrie England, GSP, 19.6 m., 15.31 mcs., GSF, 19.8 m., 15.14 mcs., GSD, 25.5 m., 11.75 mcs.
6:30 p.m.—Letters to a Golf Club Secretary, GSD, 25.5 m., 11.75 mcs., GSC, 31.3 m., 9.58 mcs.

MADRID

4:00 p.m.—Music, time signal, Watch Tower music, EAQ, 30.5 m., 9.87 mcs.

EINDHOVEN, NETHERLANDS

4:00 p.m.—Happy Programmes, PCJ, 31.2 m., 9.59 mcs.

CARACAS

5:30 p.m.—Musical Comedies, YV2RC, 31.7 m., 9.48 mcs.

BERLIN

6:15 p.m.—Variety Programme, DJD, 25.4 m., 11.77 mcs.

NEW ORLEANS FARMERS STAGING MILK STRIKE

NEW ORLEANS, July 28 (AP).—New Orleans faced the threat of a milk shortage today, while dairy farmers tightened a blockade in their effort to raise prices about 1 cent a quart.

Thousands of gallons of milk have been dumped on the roadside and into gutters since the strike was called Friday.

DISTRICT COUNCIL TO MEET

The District Council of the Canadian Legion will meet in the Britannia Branch, View Street on Thursday evening at 8 o'clock.

COMMISSION WILL BROADCAST VISIT OF U.S. PRESIDENT

OTTAWA, July 28 (AP).—The Canadian Radio Commission will broadcast over its national network welcoming speeches at Quebec Friday to President Roosevelt of the United States and the President's reply. The ceremonies attending Mr. Roosevelt's visit to Lord Tweedsmuir will be broadcast from 6:45 to 7:15 a.m., P.S.T.

PERCY WYER WILL RUN FOR CANADA

BERLIN, July 28 (AP).—Venerable Percy Wyer, Toronto's "granddaddy" of the marathon trials, will compete in the Berlin Olympics after all.

After Harold Webster, Jimmy Bartlett and Vic Callard had been announced as the Canadian trio for the grind, leaving the fifty-two-year-old, ninety-five-pound Wyer out in the cold, it was decided today that Callard would be dropped instead.

Sam Manson, general manager of the team, explained only three runners were allowed in each event. Webster, Hamilton veteran; Wyer and Bartlett of Oshawa, finished in that order in the Canadian trials. Callard was well up until the last mile, when he was forced out.

The Daily Cross-Word Puzzle

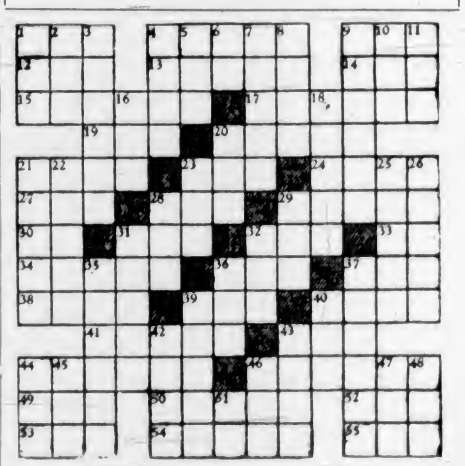

ACROSS

1. Chance
4. Peddles
9. To drink
12. Oriental title
13. Body of water
14. Girls name
15. Purpose
17. Part of moon
19. Guido's high note
20. Deceives
21. Lump
23. Norse goddess
24. Weight of India
27. In music, high
28. For shame!
29. Sharpened
30. At home
31. Cap
32. Woodland deity
33. Note of scale
34. Trainer
36. In what way
37. Humble home
38. Metal
39. Food fish
40. Weights
41. Wandered
43. Distant
44. Freed
46. Conqueror
49. Unctious fluid
50. Claw
52. Silk worm
53. Insect
54. A constellation
55. Faucet

DOWN

1. Son of Noah
2. In the past
3. Apparent
4. Madagascar natives
5. Card
6. Pronoun
7. Capital of Afghanistan
8. To break quickly
9. Portion of Scripture
10. Hail
11. Dance step
16. Kind
18. Surgical thread
20. Welsh river
21. Island of West Indies
22. Pertaining to wrist bone
23. Part of body
25. Fruit
26. Mine entrances
28. Because
29. Turn left
31. Purport
32. Seed container
35. Spirit
36. Barrow
37. Musical instrument
39. Evergreen
40. To sunburn
42. To disapprove
43. North European
44. To weep
45. Pastry
46. To court
47. Epoch
48. To rive
51. Chinese measure

ANSWER TO YESTERDAY'S PUZZLE

Hudson's Bay Company.
INCORPORATED 2ND MAY 1670

GOOD NEWS for Victoria!

BUY NOW WHILE PRICES ARE LOW

See Our Window Displays

AT "THE BAY"

Tomorrow

One of Our Greatest SALES

"THE BAY'S" ANNUAL

AUGUST HOME-FURNISHING SALE

READ THE VALUE HEADLINERS IN "THE BAY'S" BIG 8-PAGE

BROADSIDE

EXTRA! EXTRA!

If your "Bay" Broadside is not delivered by 6 tonight please phone E 1826 and one will be delivered to you promptly.

A sale that brings you everything in furniture and furnishings for the home at prices that you cannot afford to miss.

- Furniture
- Blankets
- Linens
- Mattresses
- Tea Wagons
- Rugs
- Sheets
- Prams
- Card Tables
- Hardware
- Curtains
- Bedding
- Beds
- Lamps
- China
- Draperies
- Comforters
- Slip Covers
- Refrigerators
- Electric Fixtures.

• Everything in Wearing Apparel for Men, Women and Children
• Accessories—Drugs—Notions—Wool

BUY ON "THE BAY'S" DEFERRED PLAN — MODERNIZE YOUR HOME WITH "BAY" FURNISHINGS

Visit "The Bay's Home of Today"

You are invited to visit this beautiful, modern home which has been furnished by "The Bay." It is located at 170 Beach Drive (corner Beach Drive and Victoria Avenue) and is open for inspection daily from 2:30 to 5 and 7 to 9:30 p.m., except Sunday.

OPEN FOR INSPECTION UNTIL SATURDAY, AUGUST 8—NO ADMISSION CHARGED

MIDNIGHT AND PERCY JONES

by VINCENT STARRETT

CHAPTER XVIII

Dodging the busy local room of the newspaper that employed him, Riley Blackwood sneaked into his own pigeonhole and savagely attacked a worn-out typewriter with sticking keys, achieving—along toward midnight—a slashing evaluation of "Mrs. Hathaway's Predicament," which it was as well its English author would have no opportunity to read. Then thrusting his copy into the chute to the composing room, The Morning Chronicle's drama critic stumbled into the night and headed northward for Pomander Mansions.

A bath, a rub down, and a spot of tea; and then—one of the gay detective novels of the English masters that brightened the drearier stretches of his careful bookshelves!

He smiled in pleasant anticipation.

On the doorstep, as his taxi deposited him on the sidewalk, lounged a striking figure—a man in cape and topper, swinging a silver-mounted stick.

"Hello," said Blackwood. "It's Constantine!"

The novelist extended his hand. "Sorry to be a nuisance, Riley," Philip Constantine apologized. "It's late, I realize; but your man told me you were at the theatre, and I figured you'd be along shortly. I preferred to wait outside. It's cooler."

"He might have offered you a drink," said Blackwood.

"As a matter of fact, he did. But I'd had enough of those, as it happens, at the Cucaracha. I've been thinking things over, Riley, and there's a story I want to tell you."

"About the Cucaracha?" Blackwood chuckled. "I told you it was a dive."

"About Janice Hume," said the novelist soberly. "The Cucaracha has nothing to do with it. I simply had a late supper there—and, incidentally, was handed a bad bill." He smiled a trifle sourly.

"Come in," said Blackwood, and led the way inside. "What's on your mind?" he asked abruptly when they were seated. "What's this about Janice Hume?"

The novelist crossed his knees. "It's a queer tale, Riley. I don't know how much of it you'll believe. I don't know how much of it I believe myself. But I'm convinced that you are the man to listen to it."

Both men looked up as Blackwood's Chinese servant entered the room, and Constantine frowned.

"Tea, Jim," said Blackwood, "and some sandwiches. That's mine, anyway. What will you have, Constantine?"

"Tea, please." The novelist smiled. After a moment he began again. "It was tea that started things off, this afternoon," he explained, with a little shrug. "I had tea with Janice, and she told me an extraordinary story. Not to make a secret of it, Blackwood, it was her gun that bumped off Rita Wingfield!"

"The deuce it was!"

Mr. Blackwood's incredulous cry was testimony, he hoped, to the histrionic ability of the members of his craft.

"She swore me to secrecy, of course," continued the novelist. "What she was doing, I think, was asking my advice. She didn't know what to do about it. It appears that she loaned the weapon to this Rita Wingfield that very afternoon—the afternoon of the murder."

"What!" said Blackwood, and this time his exclamation was a cry of genuine excitement. Already the story had gone beyond the meagre recital of Zelda Lansing.

"The woman was afraid of something—Rita Wingfield, I mean—and Janice found her crying in the elevator."

"Crying."

"She wasn't bawling, as I understand it; but there were tears in her eyes. She was nervous and upset—twisting a handkerchief in her fingers, and that sort of thing. Janice, who's a good-hearted soul, asked her what the trouble was. They didn't know each other; but they'd gone up together in the same elevator a number of times, and knew each other by sight. They had nodded on previous occasions, and possibly passed the time of day. I don't know everything that passed between them, but obviously the woman was glad to talk with someone who was sympathetic. She asked Janice into her apartment, and they had tea together."

Blackwood nodded. If this were true, the case was certainly beginning to look up, he reflected. It seemed obvious that Constantine had heard no hint of Janice's murder, although by this time, he supposed, there was an extra on the newsstands.

"Well, in the give and take it developed that the woman was afraid she was going to be attacked. Murdered, I suppose; but 'attacked' was the word she used. She wouldn't say why she thought so; but she did ask Janice if she knew where she could get a gun. Janice asked her why she didn't go to the police, and she said she simply wouldn't. Her idea was, as I understand it, that the police would only laugh at her. In the end, Janice lent her a little revolver she had upstairs. The very one, in fact, that Dallas flourished under our noses the other night during the grand inquisition!"

"H'm," said Blackwood, after a moment of silence. "Is that all, Constantine?"

"All!" cried the novelist. "Good heavens, isn't it enough? She promptly lied about the weapon, to Dallas, as anybody might have done, and later wondered if it wouldn't have been better if she'd told the truth. By that time, though, the lie had been told, and it would have been against her too."

"Did Janice leave anything in Rita's apartment, the day she was there?" asked Blackwood. "Other than the revolver, I mean."

Constantine appeared surprised.

"I don't know," he answered. "If she did, she didn't say anything about it. Why do you ask?"

"I wondered. Well, what about the revolver? How did it change hands? Did Rita go to Janice's apartment to get it or did Janice make a second trip to Rita's to deliver it?"

"I don't know. She didn't say. I didn't ask her."

"What else did she say?" asked Blackwood fiercely. "She must have dropped some further hint about the transaction, since she consulted you about it. What advice was it that she wanted?"

Constantine shrugged and smiled. "Easy, boy!" he said. "I thought it would bowl you over. The advice she wanted was simply what to do. She's afraid the weapon will incriminate her, but I suppose she wants to 'fess up about it, if there's a chance that it won't. Also, I suppose she's afraid the gun may help to incriminate Percy, if she talks. After all, he might have got it from her that night, for all the police know. He didn't, of course, but try to tell Dallas that!"

"She likes Percy?"

"Well enough—or so I gather. He was her principal 'lion,' wasn't he?"

"What did you tell her, Constantine?"

"I told her I'd think it over. I didn't know what to tell her. Look here, Riley—do you suppose there's any chance that she may have committed the murder herself?"

Blackwood was impatient. "Janice?" he said. "How could she? What chance had she? Why should she have told you the story she did, if she herself was guilty?"

The novelist nodded. "I know," he said. "I've been over all that, too. But she could have done it, I suppose, as far as the time is concerned. Any of us could, if he were fast enough. I could have done it myself. Nobody paid any attention to my exits and entrances."

"Did you?" asked Blackwood, amused.

"Of course," said Philip Constantine. "I did it because she flatted her top notes. She used to sing to me, when we were alone together. By the way, is there a piano in her apartment?" he laughed heartily, then sobered. "But what do you think Riley? She was really very nervous—Janice, I mean. She may have talked to me just to get an idea of where she stood. To see how somebody would take her story about lending the revolver. She trusts me, you see—heaven only knows why! It may have been on her conscience—that's what I mean."

Blackwood shook his head. "There isn't a chance, Costantine," he said. "Janice Hume was herself in danger because of her brief association with Rita Wingfield. Somebody knew of that association—a woman—and it worried her. Look here, did you call Janice on the telephone this evening?"

"H'm! Did I? Yes, of course I did! Some time after eight o'clock, I think it was. Merely to ask her how she was feeling, however, I had nothing to say about the advice she had asked for."

"Did she, in reply, happen to use the words 'this afternoon'?"

"She may have. Yes, of course she did. She thanked me for the tea and undoubtedly said 'this afternoon.' What are you getting at now?"

Blackwood lighted a cigarette with exasperating deliberation. "Janice Hume was murdered some time after 8 o'clock this evening," he said, "shortly after you phoned her."

(To Be Continued)

Hudson's Bay Company.
INCORPORATED 2ND MAY 1670

Wednesday Morning Specials

PLEASE NOTE—"The Bay" Dining-Room Will Close Today (July 29) at 1 o'Clock

Month-End Clearance of Hats

Clearing 50 Better Straw and Fabric Hats . . . dark and light colors. Formerly much higher priced 1.95

WHITE FELT SPORT HATS. Good assortment 1.49

FINE GROUP OF STRAW HATS. Light and dark colors 1.00

GROUP TWO—STRAW HATS. Mostly dark colors . . . also fabric hats 49c

"Bay" Fashion Floor

20 ONLY, WHITE PIQUE SKIRTS
Smart for sportswear; button trim. Sizes 14 to 20 1.00

40 ONLY, FINE WOOL PULLOVERS
High or low necks . . . short sleeves. Assorted shades and small sizes only 1.00

10 ONLY, STRING KNIT COATS
—and two-piece suits. Ideal for vacation wear. Broken sizes. Formerly $6.95 2.95

50 ONLY, DRESSES
Small sizes only. Many becoming styles for business and afternoon wear. Formerly to $3.95 1.95

36-INCH WABASSO BROADCLOTH
In a wide, colorful range. Newly arrived, colorfast broadcloth. Yard 19c

36-INCH UNCRUSHABLE WHITE LINEN
Woven in Ireland, this new arrival in linen has been specially priced at, yard 1.00

COTTON CHECKED GLASS TOWELS
Size 22 x 35. Various patterns . . . colorful and durable. Each 15c

UNBLEACHED COTTON SHEETS
Size 80 x 90. Fine for camp. Each 1.29

LARGE TURKISH BEACH TOWELS
Colorful . . . absorbent . . . very durable. Each 39c

44-INCH HORROCKSES PILLOW CASES
World famous fine cotton cases that will last for years. Each 29c

"Bay" Street Floor

HALF-PRICE SALE WOMEN'S "INTERLOCK" COTTON UNDERWEAR
Vests, Panties and Bloomers. First quality . . . English make. Regular price 50c. Special 25c

CLEARANCE WOMEN'S RAYON PANTIES AND BLOOMERS
Rayon pique, flat knit and novelty rayon. Tailored or lace trimmed. Small and medium only. Regular 39c and 59c. Clearance price 29c

CREPE DE CHINE PANTIES
Bias cut, seamless front, button waist style. Daintily trimmed with lace or motifs. Tea rose, blue, white. Small, medium, large. Regular 69c. Special price 49c

"Bay" Fashion Floor

LADIES' D'ORSAY SLIPPERS
Comfortable, soft kid leather Slippers with padded leather soles and Cuban heels. Blue, green, wine, black. Sizes 3 to 8 95c

"Bay" Fashion Floor

MEN'S TROUSERS—REGULAR $4.95
Men, Here's an opportunity to save a dollar on a new pair of trousers. All wool English tweed, light, medium and dark greys or browns 3.95

MEN'S BROADCLOTH SHIRTS
Warrendale and Parkdale qualities which represent the finest $1.00 shirt value. Collar attached and two-collar models. Sizes 14-17½ 1.00

WARRENDALE FLANNELETTE PYJAMAS
A brand new shipment . . . smart colorfast stripes. Sizes 36 to 46 1.29

MEN'S STRAW HATS
Regular $1.50 and $1.95 Sennit Boaters and a few Fedora Model Straw Hats reduced to clear. All sizes in the lot 1.00

BOYS' ALL-WOOL SHORTS
English style Shorts, well cut and fully lined. Self belt . . . neat patterns and shades. Sizes 6 to 14 years. Regular $1.29 1.00

"Bay" Street Floor

300 PAIRS OF CHILDREN'S ANKLE SOCKS
Lisle and cotton . . . in this Summer's popular shades. Sizes 5 to 8½. Subs of 19c and 25c lines 2 pairs 25c

COSTUME JEWELRY
Clips, Earrings, Pins, Necklets and Bracelets in a good array of colors and designs to harmonize with Summer outfits. Each 9c

TRIANGLE SCARFS
Fringed rough crepe triangles in blue, pink, yellow, red, brown and white. Each 25c

VENUS CREPE HOSIERY
Smart appearance . . . first quality crepe. Reinforced at wearing points. Good range of shades. Sizes 8½ to 10½ 49c

CLEARANCE LOT OF SUMMER GLOVES
Values to 59c. Broken assortment of styles, colors and sizes. Priced to clear quickly at 25c

"Bay" Street Floor

JOIN "THE BAY'S" BEAVER CLUB PICNIC Today at 2 P.M.

The Beaver Club, Hudson's Bay Company employees, will leave on Princess Elizabeth for Port Angeles, where they will hold their annual picnic. A fine programme has been arranged. A limited number of tickets are available at $1.25 return, children from 5 to 12 years, half fare. Tickets may be procured at "The Bay" Employment Office, Mezzanine Floor.

Summer Theatre Scores Success

QUALICUM BEACH, July 28.—With its presentation of "Little Bit of Fluff" at Qualicum Beach on Saturday night, the Summer Theatre achieved a triumph reminiscent of the successful "Tons of Money" last year.

The plot concerns one John Ayres, played by Henry Worthington, who becomes involved with a "Little Bit of Fluff," otherwise known as Miss Mamie Scott, played by Betty Jack. John Ayres, aided and abetted (under pressure) by a bachelor friend called Tully, played up by Guy Glover to the point of hysterical laughter, endeavor, entirely without success, to keep the charming Mrs. Ayres—played by Margery Benson—from realizing the full extent of the complicated situation.

Admirable work was put into the portrayal of Aunt Hannah by Jacqueline McGregor; Nixon Trippett, by Gordon Bonnell; Dr. Bigland, by James Johnston; not to mention Chalmers, Diana Drabble and the belligerent Ursula by Audrey Phillips.

That Body of Yours

(By James W. Barton, M.D.)

WHAT HOUSE DUST CAN DO TO DIGESTION AND HEALTH

One of the first duties taught a nurse in a modern hospital is to make the tray of food look as attractive as possible. The patient is weak, strengthening food is needed, and the digestion of that food must get off to a good start. To start digestion off well, what is known as the "brain appetite" must be stimulated. The brain appetite, as you can readily guess, is stimulated through the eye, the nose, and the memory of previous enjoyable meals.

When the eye sees an attractive tray of food or the nose smells the inviting food impulses go from eye and nose to the brain. The brain, in turn, sends impulses down to the digestive juices in the mouth, stomach and pancreas and they begin pouring out their juices before the food even enters the mouth. And this flow, research workers tell us, continues for forty-five minutes. This brain appetite flow of digestive juices is in addition to the regular flow which occurs after food is eaten.

Just as attractive food with an appetizing odor can stimulate digestion, so can food served in an unattractive way amid depressing conditions interfere with the desire for food and with proper digestion.

An interesting experiment conducted by Drs. C. E. A. Winslow and L. P. Herrington, New Haven, Conn., is reported in The American Journal of Hygiene, Baltimore, who used eight young men between seventeen and nineteen years of age as experimental subjects.

These young men came to the laboratory on four or five mornings each week during months of February, March and April and were kept under observation from 9:30 to 12:30. On certain days they were exposed to the odor of heated house dust, while on other days no such odor was present. This odor was selected because it is common, and although mild is quite objectionable.

The investigation showed that the odor given off from heated house dust (even when the students didn't appear to detect it) has a definite effect in reducing the appetite for food and is thus harmful to health. To those who, by closing doors and windows, try to keep heat out of the house in the warm weather, and heat in the house in cold weather, the above information may explain their lack of appetite or their poor digestion.

Keep these dates at the Summer Show, July 31 and August 1.

STORIED SPOTS FROM SEA TO SEA

By W. J. Banks, B.A.

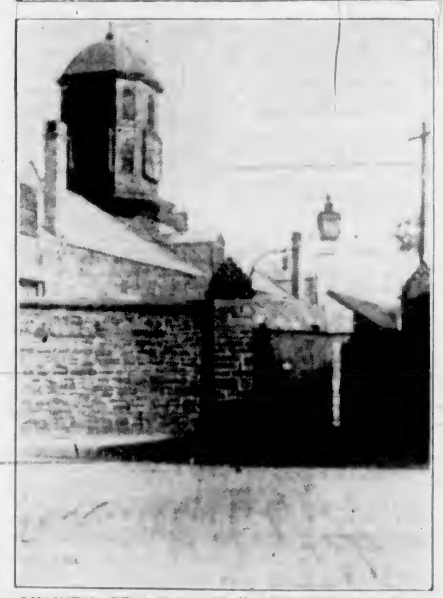

QUAINT GATEWAY, HALIFAX, SET WITH OLD WALL SURROUNDING THE ORDNANCE WHARF

TRADERS and fisherman had known the vicinity of Halifax and established posts there for perhaps a century before Edward Cornwallis founded the town in 1749. The pioneer centre in what is now Canada to be settled primarily by the English, Halifax was planned from the first as a fortress to rival Louisbourg and Quebec. Until our own day Novia Scotia's capital has maintained its character of military and naval might, and troops of the Imperial Army garrisoned it until the present century. Thus Halifax has preserved an old world and colonial atmosphere almost unique among our English-speaking cities though at the same time it has been a centre of constitutional progress and reform.

For a century and more rated as one of the world's most strongly fortified cities, Halifax has a number of defence works which attract the interest of all visitors. Rudyard Kipling sings of Halifax as "the Warden of the Honor of the North" and in spite of the loss of the prestige of fortified points due to modern conditions of warfare the city still has a part in the scheme of Empire defence. Its importance as a naval base has been demonstrated in our own town.

A number of military works in Halifax and vicinity were built under the orders of Edward, Duke of Kent, father of Queen Victoria, during his residence there as commander of the troops. Among them was this old wall surrounding the ordnance wharf, with its quaint gateway at the corner of Buckingham and Water Streets. The buildings used as military storehouses complete a picture strangely reminiscent of days long past.

Little Stories for Bedtime

Danny Meadow Mouse Seeks Aid

By THORNTON W. BURGESS

Danny Meadow Mouse was almost crazy. Yes, sir, Danny was almost crazy. So was Nanny Meadow Mouse. Little Mite, the smallest and smartest of their four babies, was nowhere to be found. No one knew what had become of him. They looked in every hiding place they could think of in the pile of old cornstalks where their home was, and they called and called. Then it was that either Teeny, Weeny, or Midget, I don't know which, told Danny how Mite had said that some day he would slip away and see the Great World, and how Mite had often slipped out from under the cornstalks and explored Danny's private little paths for a little way, although he had been forbidden to. Then Danny was sure that little Mite had run away, and though he wouldn't have had Nanny know it for the world, he didn't have the least bit of hope of ever seeing Mite again. You see, he knew all about the sharp eyes of hungry neighbors all the time watching for careless Meadow Mice, and he knew that little Mite didn't know how to fool them.

So Danny told Nanny not to worry and that he would go look for Mite and bring him home. Nanny said that she would try not to worry, but, of course, she couldn't help worrying some. In fact, she worried terribly, but she tried to hide it from Danny as he started off to look for the lost baby. Now Danny hadn't the least idea where to look. He knew that probably little Mite had started off along one of the private little paths, but there were many, very many, private little paths, and, of course, Danny didn't have the least idea which one to take. So he ran along one, then another, and another, all the time calling in his funny little squeaky voice for Mite. Every few steps he would stop to listen for a reply. But not once did he hear a reply. The reason was that he was going in quite a different direction from the one taken by his lost baby.

He was all out of breath when he found Peter Rabbit

"Oh, dear, if only I could be in several places at the same time!" cried Danny. And then he thought of something. Why, not get help? Of course, that was the thing to do. He would run over to the dear Old Briar Patch and ask Peter Rabbit to help hunt for little lost Mite. To think is to do with Danny Meadow Mouse, and he started right away for the dear Old Briar Patch. He was all out of breath when he found Peter Rabbit. Peter shook his head reprovingly.

"Don't you know that you ought not to run so on a hot day?" asked he.

"Yes," panted Danny, "but I just had to. Oh, Peter, will you help me find my little Mite?"

Peter looked at Danny very hard. "What's that?" said he, putting a hand behind an ear, as if to make sure of hearing better.

"Please, please don't waste any time, Peter, but hurry and help me find my lost baby!" begged Danny.

Peter looked more puzzled than ever. "Your little Mite! Your baby! What under the sun are you talking about, Danny Meadow Mouse? Are you crazy?" he demanded.

Then for the first time Danny remembered that Peter knew nothing about Nanny or the family of four beautiful babies—Teeny, Weeny, Midget and Mite. He had kept his secret so well that no one knew anything about it. Now the secret was out, for Peter wouldn't be able to keep it to save him, no matter how hard he might try. Danny sighed. Then he told Peter all about it. Peter listened with eyes wide open with surprise. When Danny reached the part about little Mite and how he had run away, Peter patted him gently on the shoulder.

"Don't you worry, Danny, said he. "We'll find him all right. I know all about it. You remember how last year my little Pete was lost. But he came out safe and sound, and so will Mite. Now, I'm going to start right away to look for him. You go back and look among your private little paths and I'll hurry around outside. If he has come outside someone will be sure to have seen him."

With that off started Peter Lipperty-Lipperty-Lip to help look for little Mite Meadow Mouse.

Next story: Peter Rabbit Hears of Little Mite.

ALBERTANS AT PICNIC

A basket picnic will be held on Foul Bay Beach today for all present and past Alberta residents or visitors in Victoria. Refreshments, such as hot water and ice cream, may be obtained at the beach store.

HAMBONE'S MEDITATIONS

By Alley

(Copyright, 1936, by The Bell Syndicate, Inc.)

Getting Up Nights

If you suffer from Getting Up Nights, Nervousness, Leg Pains, Swollen Ankles, Dizziness, Headaches, Loss of Pep, Burning, Smarting, Itching Acidity, Kidney or Bladder troubles, try the Doctor's prescription Cystex (Sis-tex). Increases vitality in 48 hours, and ends these troubles in 1 days or money back. Cystex costs only 3c a dose at druggists.

"THE BAY'S HOME OF TODAY"

170 Beach Drive---Now Open for Public Inspection

MODEL HOME SHOWS LATEST TREND IN HOME FURNISHINGS

Display Made by Hudson's Bay Company Demonstrates Advance in Modern Design and Beauty Found in Up-to-Date Furniture and Decoration

ARTISTIC home furnishings play a vital part in the home life of today. It is the active concern of the housewife, appreciated by every member of the family. With the aim of giving the people of Victoria an opportunity of seeing the latest trend of fashion in appropriate surroundings the Hudson's Bay Company has completely furnished and equipped an up-to-date model home at 170 Beach Drive.

MODERN RESIDENCE

Under the title of "The Bay's Home of Today" this fully modern residence incorporates everything that is new in design and finish and each room is so furnished as to give a clear idea as to the trend of modern taste. A comprehensive cross section of the latest designs in comfort and decorative effect is presented in such a way as to open up endless vistas of helpful suggestions and hints.

Now open to the public "The Bay's Home of Today" will be on display until Saturday, August 8. The public is invited to visit the home between the hours of 2:30 to 5 p.m. and from 7 to 9:30 p.m. with the exception of Sundays. Children can only be admitted when accompanied by parents or guardians.

SIX ROOMS

This model home is comprised of six rooms, including a living-room, dining-room, kitchen, den and two bedrooms. In every case the color scheme has been carefully chosen to create an artistic effect while showing to best advantage the new style furnishings.

Entering the front hallway the beautifully appointed living-room lies to the right. Something new is found in the eight-sided room with cove ceilings. Modernistic in motif the whole is modified to give softer, more livable atmosphere. Two-tone harmonious colorings are featured, the two-tone rug being in cinnamon and the chesterfeild suite in smart curled mohair of soft green. Damask curtains with a gold background still further emphasize the color scheme, while effect of the large windows is softened by adjustable Venetian shades.

SPACIOUS DINING-ROOM

The spacious, well-lighted dining-room lies to the left of the hallway with a dining-room suite of Adam design and with an India rug of deep blues and hennas underfoot to impart warmth and richness to the room.

Home Will Be Open To General Public For Ten More Days

"THE Bay's Home of To-day," a fully modern home, furnished in the latest style to demonstrate the advance in home-making and artistic furnishings, is now open to the public at 170 Beach Drive. The Hudson's Bay Company, sponsors of the exhibit, issue an invitation to everyone to visit the home between the hours of 2:30 and 5 and between 7 and 9:30 p.m. daily, with the exception of Sunday, until Saturday, August 8. Children must be accompanied by parents or guardians. For those without private cars the Shoal Bay bus offers an easy way of reaching the home from the city.

Interior View of Model Living-Room

The Living-Room in "The Bay's Home of Today," Which Is of Exceptional Interest With Its Unusual Eight-Sided Design. It Is Beautifully Furnished in Harmonizing Shades of Cinnamon, Soft Green and Old Gold.

These tones are found again in the printed linen, floor-length curtains of old fashioned chintz design, hung in the newer crane manner. These furnishings harmonize with the beautiful hand-stippled walls and the cove ceilings while Venetian shades are in keeping with the remainder of the front of the house.

COSY SANCTUM

The entrance hall itself is worthy of study for a pleasing effect has been achieved by the use of drape curtains, shielding the doors to the den and bedrooms to the rear of the house. They may be dropped to hide the doors from view if desired.

The den, a cosy sanctum from the turmoil of the outer world, carries a note of informal comfort in the early colonial furnishings of light maple. The trim of the room is of deep maple. The effect is heightened by a square patent hand-hooked Axminster rug, harmonizing with the home-spun furniture coverings and monksclothi overdrapes.

In the master bedroom the rich walnut suite is set off in a delightful color scheme of blue and peach, with tastefully arranged curtains of the same shade. Underfoot, a deep India rug of the same hue adds to the effect of luxuriant comfort and bright cheeriness. Beautifully designed twin beds are the feature here.

DAINTY DESIGN

Daintiness personified is the "young ladies' bedroom finished in a color scheme of orchid and yellow, with orchid trim to the softly draped curtains. Luxurious oval mats in orchid form a delightful contrast to the lacy bedspread over yellow. The modernistic tastes of the younger generation is met in the gracefully designed lines of the furniture throughout.

Striking modernistic lines reign supreme in the bathroom with an unusual modern design of tiled floor, shell rose and blue, the chosen color scheme here. Waterproof window curtains and shower curtains all harmonize with the motif while showing the current trend of the latest design.

The kitchen, which may be termed as the housewife's workroom, the nerve-centre of the home, has been equipped with every convenience and aid to make the task of cooking of greater ease, with the added advantage of bright, cheerful surroundings. Apple green and ivory are the predominating colors with touches of black here and there. A Beach "Sunray" range is installed, together with a A.M.C. electric refrigerator, the latter handled in Victoria by The Hudson's Bay Company exclusively.

CHEERY ATMOSPHERE

Throughout the entire home a cheery, bright atmosphere prevails. Every room is finished with beautiful, hand-stippled walls of soft monotone shade, all washable, that are designed to blend perfectly with any color scheme. Well lighted by numerous strategically placed windows the maximum amount of sunlight is obtained and the fine hardwood floors add much to the appearance of the home.

"The Bay's Home of Today" has been furnished with the aim of demonstrating the beauty which may be introduced in the modern home, combined with comfort and utility, utilizing the most modern motifs, yet with no garish note to mar the artistic whole.

Hudson's Bay Company.
INCORPORATED 2ND MAY 1670.

"The Bay's Home of Today"

The Spacious Dining-Room Is Artistically Arranged, and the Rich Drapes and Venetian Shades Add Much to the Beauty of the Room.

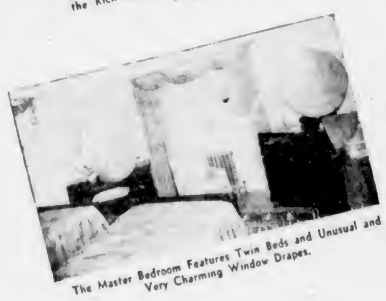

The Master Bedroom Features Twin Beds and Unusual and Very Charming Window Drapes.

"The Bay" has completely furnished the above modern home, located at 170 Beach Drive (corner Beach Drive and Victoria Avenue), and invites your inspection.

This model home is furnished for the purpose of demonstrating to Victoria people how charming and practical a modern home can be.

Already many Victoria home makers have visited this furnished home. It is pleasant to wander through these well-appointed rooms—each is completely furnished in a manner that will readily appeal to all home lovers.

"The Bay's Home of Today" is open daily until Saturday, August 8, from 2:30 to 5 and 7 to 9:30 p.m., except Sunday. Admission free of charge (children admitted only when accompanied by parents or guardians).

TAKE THE SHOAL BAY BLUE LINE BUS

READ "THE BAY'S"
BROADSIDE
For Complete News of the Big
August Home-Furnishing Sale
Starting Thursday Morning at "The Bay"

Hudson's Bay Company.
INCORPORATED 2ND MAY 1670.

"THE BAY"
Selects the
Perfect Sleeper Mattress

For "The Bay's Home of Today" . . . This Mattress Is Made in Victoria by the

VICTORIA BED & MATTRESS CO. LIMITED

You get more sleep per hour due to muscular relaxation produced by this high-grade spring-filled mattress. It is comfortable, silent and will give years of satisfactory service. Founded on the famous Kay superior coil unit, 312 springs and insulated with sisal fibre pad which prevents the heavy layers of compressed cotton felt from lumping to the action of the spring. Ventilated prebuilt borders done in silk Swiss loom and covered in heavy-quality Belgium wove damask. Built with the most modern machinery obtainable in our factory at Victoria and carrying a five-year guarantee.

A Full Stock of These Superior Quality Mattresses Await You on "The Bay's" Fourth Floor

We Suggest a
BEACH RANGE
for Your Dream Kitchen

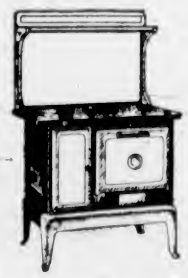

The Beach "Sunray"
All Enamel

The "Sunray" as displayed at our model home, is well built, embodying all the features of modern high-priced ranges . . . handsome in appearance . . . highly efficient in operation and obtainable at a price within the reach of practically every household.

79.50 Waterfront $6.00 Extra

Third Floor, "The Bay"

Modern Homes of Today Should Not Be Without a
LOCOMOTIVE WASHER

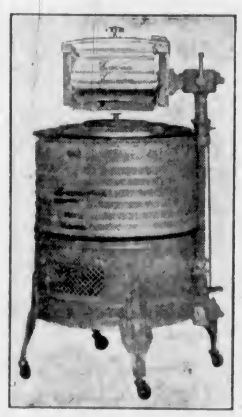

Hundreds of satisfied users of Locomotive Electric Washers now have no worries about "washday blues." The Locomotive washer covers features such as:

- Large size porcelain tub.
- New style clapboard tub.
- Polished four blade gyrator.
- Tub mounted on rubber.
- Oversize ¼ H.P. Delco motor, also mounted on rubber.
- Foot pedal release for wringer.
- Easy wringer release.
- Two-year guarantee.

84.50 Terms as Low as $5 Down, 18 Months to Pay

Third Floor, "The Bay"

"The Bay's Home of Today"
Built by
E. S. CROSS
Contractor
In Association With
J. S. HEAL
Builders of Homes of Originality

The sale of this home will be handled exclusively by the owners and
ARTHUR E. HAYNES
725 Fort Street

The owners also have the adjoining house on Victoria Avenue, six desirable lots on the other corner of Victoria and Beach Drive, on which they will build to suit buyers.

Phone E 8569-E 0179
2036 Newton Street, Victoria, B.C.

Bedroom Suites
By
E. HAMMOND & SONS

Made to "Bay" Specifications

IN THE MASTER BEDROOM

A really distinguished suite—a splendid example of excellent craftsmanship. Rich butt walnut veneer, 5-ply construction. Mahogany drawer bottoms. Trimmed in a combination of satin Roman gold and tortoise onyx. British bevelled plate mirrors. Twin beds, chiffonier, dresser, vanity and bench

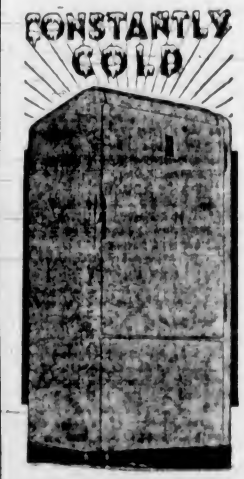

Be Modern
Own an
A.M.C.
Electric Refrigerator

No more sour milk . . . melting butter . . . or wilting vegetables for the wise housewife who owns one of these fine refrigerators. And the best part of it is that the terms and price are placed within the reach of the average budget. A.M.C. Refrigerators are sold exclusively by "The Bay" in Victoria.

144.50
Terms as Low as $5 Down
36 Months to Pay

Third Floor, "The Bay"

Hudson's Bay Company.
INCORPORATED 2ND MAY 1670.

R. C. A. VICTOR
The Modern Radio for The Home of Today

A big 8-tube all-wave Superheterodyne that—for both overseas and North American programmes—meets the demands of the most discriminating. Housed in a cabinet combining rare accoustical qualities with the warmth and beauty of stunning design and rich matched woods. An aristocrat from any standpoint

129.50

Easy Terms Arranged

Third Floor "The Bay"

HORTON SMITH TAKES LEAD IN OPEN GOLF MEET

New York's Heavy Artillery Swamps Tigers With Ease

Led by Lou Gehrig, With Thirty-First Homer, the Yankees Register 16-6 Victory—Averill Hits Two Circuit Drives as Indians Win—Giants Take First Twin Bill of Season

AMERICAN LEAGUE

DETROIT, July 28 (AP).—The New York Yankees' "Murderers' Row," paced by Lou Gehrig's thirty-first homer, went on its biggest rampage in nearly three weeks today and walloped the Tigers, 16-6. Gehrig's homer, two doubles and a single; four singles by Tony Lazzeri; three each for Joe Di Maggio, Myril Hoag and Red Rolfe, and George Selkirk's four-bagger were outstanding in the twenty assorted hits the Yanks collected off Tommy Bridges, Vic Sorrell and Clarence Phillips to hold their nine-game American League lead.

LOU GEHRIG

A freak homer by Goose Goslin, on what should have been an ordinary outfield fly, featured the Tigers' attack, with which they clubbed Monte Pearson off the mound, only to fall afoul of Jimmy Murphy in his best performance since his return from a lengthy illness.

Di Maggio and Hoag, running after Goslin's fly to right centre in the sixth, collided after the latter had caught it. Both were knocked out, the ball rolling away, and before it could be recovered, Goslin circled the bases. Di Maggio remained in the game, but Hoag went to the showers with a minor neck hurt.

		R.	H.	E.
New York	440 330 101	16	20	3
Detroit	010 311 000	6	11	2

Batteries—Pearson, Murphy and Jorgens; Bridges, Sorrell, Phillips and Hayworth.

Averill Hits Pair

CLEVELAND, July 28 (AP).—Earl Averill rapped out his eighteenth and nineteenth home runs of the season and Odell Hale got No. 10 today as the Indians took a 6-3 victory from the Washington Senators.

Hal Trosky ran his hitting streak to twenty-two consecutive games, and Roy Weatherly ran his to twenty.

		R.	H.	E
Washington	000 100 110	3	11	0
Cleveland	201 021 00x	6	15	1

Batteries—Whitehill and Millies—Brown and Pytlak.

Sox Come to Life

CHICAGO, July 28 (AP).—The Chicago White Sox ended their four-game losing streak today by pounding Carl Doyle and Stewart Flythe for twenty hits and a 19-6 victory over the Philadelphia Athletics. The triumph evened the series at one game each.

		R.	H.	E.
Philadelphia	000 200 301	6	10	2
Chicago	024 270 40x	19	20	1

Batteries—Doyle, Flythe and F. Hayes, Moss, Dietrich and Sewell, Grube.

Boston Defeats Browns

ST. LOUIS, July 28 (AP).—John Marcum, Bill Werber and John Kroner were three important cogs in the Boston Red Sox 5-2 victory over the St. Louis Browns today.

Marcum held the Browns to six hits, one of them pinch hitter Pepper's home run. Werber and Kroner drove in all the Boston runs, Kroner with a base-clearing double in the third and Werber with a home run with Kroner on base in the sixth.

		R.	H.	E.
Boston	003 002 000	5	10	0
St. Louis	100 000 010	2	6	0

Batteries—Marcum and R. Ferrell; Caldwell, McHaffey and Giuliani.

NATIONAL LEAGUE

NEW YORK, July 28 (AP).—The Giants won their first double-header of the season at the Polo Grounds today, downing the Cincinnati Reds, 5-1 and 11-3, to pull up a full game on the idle St. Louis Cardinals in second place.

Freddy Fitzsimmons, lasting the route for the first time this season, bested Benny Frey and Lee Stine in a pitcher's battle in the opener.

With Mel Ott leading the way with his twentieth and twenty-first homers, the Giants belted Gene Schott and George Nelson for sixteen hits in the nightcap. Al Smith, meantime, held the Reds to seven hits.

First Game—		R.	H.	E
Cincinnati	001 000 000	1	8	2
New York	500 000 00x	5	7	0

Batteries—Frey, Stine and Campbell, Lombardi; Fitzsimmons and Mancuso.

Second Game—		R.	H.	E.
Cincinnati	010 000 200	3	7	1
New York	301 313 00x	11	16	2

Batteries — Schott, Nelson and Lombardi; Smith and Mancuso, Spencer.

Homer Beats the Cubs

PHILADELPHIA, July 28 (AP).—A four-run rally in the ninth, climaxed by Dolph Camilli's second homer of the game and his nineteenth of the season, gave the Phillies a 5-3 victory over the Chicago Cubs today.

Pinkey Whitney started the rally with a single to centre.

		R	H	E
Chicago	012 000 000	3	6	0
Philadelphia	000 001 004	5	12	2

Batteries—Henshaw, French and Hartnett; Passeau and Atwood.

Snap Losing Streak

BROOKLYN, July 28 (AP). — The Pittsburgh Pirates snapped their losing streak of three straight to the Dodgers by coming through with a ten-inning, 9-8 decision in the series final today, after the Brooklyns had tied the game with two runs in the eighth frame.

The winning run was scored on rookie Eddie Wilson's error on Bill Brubaker's fly, allowing Gus Suhr to cross the plate. Suhr scored four of the Pirates' runs, and led the attack with a double and two singles.

Rookie Jimmy Jordan hit the first homer of his major league career, during the Dodgers' three-run rally in the fifth.

		R.	H.	E.
Pittsburgh	102 320 000 1	9	12	1
Brooklyn	002 031 020 0	8	15	2

Batteries—Birkofer, W. Brown and Padden; Baker, Butcher, Phelps, Lucas, Brandt and Berres.

COAST LEAGUE

SAN DIEGO, Cal., July 28 (AP).—In a lively game that saw Manager Jack Lelivelt and two of his Los Angeles players ejected by Umpire Leake, the San Diego Padres blanked the Angels, 2-0, in the series opener here today.

The San Diegans got one run home in the second on singles by Third Baseman Ernie Holman and Outfielder Chick Uhiver and Outfielder Vince Di Maggio's sacrifice. They tallied again in the fourth on Shiver's single which chased Di Maggio, who reached first on a fielder's choice and second on an infield out.

		R.	H.	E
Los Angeles	000 000 000	0	5	0
San Diego	010 100 00x	2	9	1

Batteries — Prim and Bottarini; Herbert and Desautels.

		R.	H.	E.
Sacramento	001 300 000	4	10	2
Portland	201 002 001	5	10	3

Batteries — Seinsoth and Head; French and Cronin.

		R	H	E.
Missions	021 000 000	3	7	1
San Francisco	000 030 003	6	10	1

Batteries—Daglia and Monzo; W. Beck, Lamanski and Outen.

INTERNATIONAL LEAGUE

Montreal 2-3, Syracuse 3-7.
Buffalo 1-1, Newark 8-3.
Toronto 0, Albany 2.
Rochester 8, Baltimore 7.

AMERICAN ASSOCIATION

Kansas City 3-1, Indianapolis 4-2.
Minneapolis 3-4, Toledo 9-9.
St. Paul 2, Columbus 3.

Right on Heels of Leading New York Yanks

Central Press Canadian Photograph

Like the famed Boston Braves of old, Cleveland's Indians are making a dash for the American League pennant, which dates from July 4. Before that they were just struggling along, and Cleveland scribes even had Steve O'Neil out on the street looking for a new job. Now, since he has signed a contract for 1937, and since the Indians are climbing to within striking distance of the faltering New York Yankees, nothing is too good for the former manager of the Toronto Leafs. One of the chief reasons for the "Chiefs'" drive is their hitting. As a team they are just under the .300 mark, and with Averill and Trosky both vieing for home run honors, they are liable to break out with a rash of base hits any time. Even "Doubleday" Joe Vosmik (above left), is showing signs of getting the ball out of the infield as in days of yore. Steve O'Neil (centre) has his charges on their toes at all times, prepping them up for the invasion by the Yankees, which will be the "crucial" series. Johnny Allen (top right), another former Toronto player, and who found himself after the Yanks gave him away to the Indians, is holding up his end of pitching chore with more than ten victories. In oval at left is Earl Averill, while in circle at right is Al Trosky, the seige guns of the Cleveland attack.

Jockey Root Suspended

SEATTLE, July 28 (AP) — The Washington State Racing Commission suspended indefinitely from tracks in this state Dr. Harold Emerson Davis, Lovelock, Nev., trainer, and Jockey Kenneth Willard Root, Kansas City.

The racing commission suspended Davis yesterday after saliva tests of Bourbon Whiskey, winner of the fourth race at Longacres track July 17, showed presence of a drug.

Root was suspended on a charge of falsifying his record to gain apprentice classification to which he was not entitled.

While the commission slapped the suspensions on Davis and Root, it partly lifted a suspension against Jockey Ralph Neves, the South San Francisco pepper-pot, who had been set down for rough riding.

Brunsdon's Boys Battle To Tie With the Glows

Softball Fixture Ends Three-All After Ten Innings—Rally in Ninth Frame Gives Brunsdon's the Tying Runs—Third Game Thursday

A pitchers' duel all the way, with each side being guilty of two costly errors that tied the score at three-all in the ninth, Silent Glows and Brunsdon's Boys battled on even terms for ten innings at the Royal Athletic Park last night before a crowd of 500 softball fans. Darkness halted the game at the end of the tenth, putting the teams on the same footing as before the contest, that is a single victory for Brunsdon's in the best-three-of-five series.

Silent Glows drew first blood in the initial inning when Okell crossed the plate after Caddell's long fly to right field was taken by Erickson. Brunsdon's got their first run in the sixth, when Munro tallied on Palmer's single to right field.

Both pitchers worked well with good support to hold their opponents' big guns scoreless until the eighth, when Barnswell's error resulted in two burnermen runners crossing the home plate. Brown had filed out to Munro and Jack Okell singled to left field. Lamb lined one out to right field, advancing Okell to third. Lamb stole second and Palmer gave Caddell a pass to first. With two out and two on, Barnswell lost Fleming's hard drive, and Okell and Lamb scampered across the plate, putting Silent-Glows out in front 3-1.

STAGES RALLY

Staging an eleventh-hour rally in their half of the ninth, Brunsdon's tallied two runs when Geddes made first on a nice fly which Brown dropped trying to nab over his shoulder, and Tommy O'Connell singled. Palmer threw an almost certain victory away on a wild pitch that moved Geddes to third and O'Connell to second. Okell's long fly was hooked by Dunc in right field, but Geddes and O'Connell had made the scoreboard read three-all before Dunc got the ball in to Caddell at the plate.

One of the features of the game was Robertson's beautiful one-handed spear of Dunnett's line drive over short late in the sixth.

In a final attempt to chalk up another win, Brunsdon's sent Moir in to bat for Emery but he flied out to shortstop. Jacklin followed Moir to the dugout on a bunt to Palmer, Silent Glow twirler.

Rube Lamb led off for the burnermen in the first of the tenth but went down swinging. Caddell lined out to short, and Fleming flied out to left field.

It was three up and three down for Brunsdon's in their half of the final inning as Munro, Barnswell and Palmer failed to click on any of Chuck Turner's offerings.

Pop-flies were the principal order of the day as both pitchers worked smoothly to hold down the line. Silent Glows collected seven bingles from Palmer and Brunsdon's tucked Turner for nine safeties. Free tickets were scarce, with Palmer allotting three and Turner two.

Three errors were chalked up to each team.

Score by innings:

Silent Glows	100 000 020 0—3
Brunsdon's Boys	000 001 002 0—3

Batteries: Palmer and Dunnett, Turner and Caddell.

EARL AVERILL OUT IN FRONT

Cleveland Outfielder Takes Lead in Batting Race—Appling Is Second

By The Associated Press

Another scramble in the American League half of baseball's batting Big Six yesterday saw Earl Averill, of Cleveland Indians, come out with four hits in five times up, an average of .379 and the loop lead. While Luke Appling, of the White Sox, held second place, his teammate, Rip Radcliff, got but two hits in half a dozen chances to fall from first to a tie for third with Lou Gehrig, of the Yankees, who climbed back among the leaders by collecting four hits in six trips to the plate, boosting his average five points to .376. While the National League trio went unchanged, the idle Ducky Medwick, of the Cardinals, gained ground as Frank Demaree of the Cubs, went hitless in four times up.

The standing (first three places in each league) follows:

	G	AB	R	H	Pct
Averill, Indians	94	380	85	144	.379
Appling, White Sox	99	397	68	154	.377
Gehrig, Yankees	96	362	119	136	[illegible]
Radcliff, White Sox	80	334	75	133	.376
Medwick, Cardinals	93	378	64	142	.362
Demaree, Cubs	97	365	57	128	[illegible]
P. Waner, Pirates	87	[illegible]	[illegible]	[illegible]	.349

HOME RUN STANDINGS

Yesterdays Homers—Averill, Indians, 2; Ott, Giants, 2; Camilli, Phillies, 2; Gehrig, Yankees; Selkirk, Yankees, Gaston, Tigers; Hale, Indians; Goodman, Reds; Lombardi, Reds; Jordan, Dodgers; Werber, Red Sox; Pepper, Browns, 1 each.

The Leaders—Gehrig, Yankees, 31; Foxx, Red Sox, 29; Trosky, Indians, 26; Ott, Giants, 21; Camilli, Phillies, 19; Averill, Indians, 19.

League Totals—American League, 488; National League, 407. Total, 895.

CHICAGO PRO HEADS $3,000 TOURNAMENT WITH SCORE OF 129

Has Three-Stroke Advantage at Half-Way Distance In Big Meet at Oak Bay Links—Breaks Par for Second Successive Day With 65—Nelson Second—Emory Zimmerman Third

Continued from Page 1

played 64, which tied him with Nelson for top position.

Nelson equaled par yesterday, a 68, to take sole possession of the runner-up berth with a total of 132. Emory Zimmerman, Portland, duplicated Nelson's card, and coupled with his first day's performance of 66, is in third place with 134. Three others, Don Sutherland (Vancouver), Al Zimmerman (Portland) and Lawson Little, are bunched in the next trio of positions with 135s. Sutherland clipped three strokes from par with a 65, and his 70 of the day before was good enough to place him within striking distance of the leaders. Little bested par for the first time, stroking his way around in 67, while Al Zimmerman had the same rounds as the Mainlander, who is bracketed with him.

MAC SMITH STEADY

Macdonald Smith, the old veteran, and probably the best stylist on the course, shot another consistent 68 for 136, while Orville White, Chicago, and J. Geersten, Salt Lake City, are tied with 137s. White added a 69 to his opening card of 68, and Geersten did exactly the same. Neil Christian, Yakima, took a stroke from par with a fine 67, and is deadlocked with four others at 138. C. Doser, Rochester, N.Y., broke par by two strokes with a 66, and C. Sheppard had a par-equaling round of 68 to be in the same circle. Two 69's by Ralph Guldahl, St. Louis, places him well up, but he still must shoot two brilliant rounds today to capture first money. Guldahl started poorly, being over par on the first three holes, but rallied to finish one over.

Johnny Dawson, Chicago, is well in front of the amateur field, and none of the other Simon-pures have much chance of overtaking him today. The Easterner is in the 140 group. Kenny Black, Vancouver's sensational shooting amateur, shot an indifferent 75 yesterday for a 144 total. However, you never know what Black is going to do, and he may pass Dawson on the home-stretch duel. After all, you must remember what Black did in Vancouver when he blazed his way to an unbelievable 63 to win the $5,000 open by three strokes.

HAD FIVE BIRDIES

In topping the field, Horton Smith smacked out five birdies, two on the first nine and three more on the route to the clubhouse. He opened with an under-par figure and then caged another at the fifth to reach the turn in 32, one under. Coming home, he started with another birdie, went over at the eleventh and then canned long putts at the sixteenth and final greens for two more "birds" for a 33, two below regulation figure.

Nelson romped over the outgoing nine in even par. He was splitting the pin with his approaches, but some of his putts could not find the cup. He had the same trouble on the last part of the journey, his putter failing him time and time again.

Lawson Little was out in 30, three under, but hit some rough spots on the way back. He ran into two bikes, one at the long twelfth and another at the dog-leg fifteenth.

Long-driving Jimmy Thomson who attracted a large gallery along with Horton Smith and Bob Morrison, ran into plenty of trouble as he stroked his way. It really started at the 300-yard fifth hole, the one he drove the day before after putting his first down on the beach, when his tee shot bounced off the rocks and rebounded nearly down to the third tee. He was minus some fifty yards off the tee and finally wound up with a six. Thomson had more trouble as the round continued and was lucky to wind up with a 72.

Second rounds today will commence at 1:30, officials of the tournament announced yesterday. Following the last match, the distribution of the purse will take place on the steps of the clubhouse.

LEADING CARDS

Leading cards follow:

Horton Smith—
Out — 444 434 433—32
In — 355 334 343—33—65

Al Zimmerman
Out — 443 443 323—30
In — 355 344 344—35—65

Don Sutherland—
Out — 434 433 334—31
In — 345 334 354—34—65

John Dawson, leading amateur—
Out — 433 444 442—32
In — 344 344 445—35—67

HOW THEY STAND

Scores follow:

Horton Smith, Chicago	65-65	129
Byron Nelson, Ridgewood, N.J.	64-68	132
F. Zimmerman, Portland	66-68	134
Don Sutherland, Vancouver	70-65	135
A. Zimmerman, Portland	70-65	135
Lawson Little, San Francisco	68-67	135
Mac Smith, Nashville, Tenn.	68-68	136
Orville White, Chicago	68-69	137
J. Geersten, Salt Lake City	68-69	137
Neil Christian, Yakima	71-67	138
C. Doser, Rochester, N.Y.	72-66	138
C. Sheppard, Los Angeles	70-68	138
Ralph Guldahl, St. Louis	69-69	138
Sam Snead, Louisville	72-66	138
W. Goggin, San Francisco	72-68	140
Johnny Dawson, Chicago	73-67	140
F. J. Harrison, Arkansas	71-69	140
Frank Minch, Portland	73-68	141
Gene Kunes, Northwestern	[illegible]	141
J. Robinson, Los Angeles	72-69	141
Ted Longworth, Portland	70-71	141
Phil Taylor, Victoria	[illegible]	141
F. Dixon, Pasadena	[illegible]	142
W. Jelliffe, Hollywood	71-71	142
D. Longworth, Oakland	71-71	142
V. Tosin, Tacoma	[illegible]	143
Zell Eaton, Oakmont	[illegible]	143
Roy Mangrum, Denver	[illegible]	143
Jimmy Thomson, New York	[illegible]	143
Ken Black, Vancouver	[illegible]	144
G. Schneiter, Garden Grove	[illegible]	144
George Hind, Oakland Hills	[illegible]	144
M. DeMasney, Madison, Ore.	[illegible]	144
Fay Coleman, Los Angeles	[illegible]	144
Harold Sampson, Birmingham	[illegible]	144
Harold Blake, Victoria	[illegible]	144
J. Bulla, Lexington	[illegible]	144
Seth Lawton, Victoria	[illegible]	144
H. Bassler, Los Angeles	[illegible]	144
R. Munday, South Bend	[illegible]	144
Ken Tucker, Belmont	[illegible]	144
Irwin Black, Vancouver	[illegible]	144
A. Miller, New York	[illegible]	144
Joe Hunter, Baton Rouge	[illegible]	144
B. Lunn, Chicago	[illegible]	144
Prentice Cheek, Vancouver	[illegible]	144
Bruce Bryanston, Phoenix, Ariz.	[illegible]	144
Gordon Blagrove, Seattle	[illegible]	144
T. Johnson, Dunsmuir	[illegible]	144
H. O. Eaton, Victoria	[illegible]	144
Freddie Wood, Vancouver	[illegible]	144
Harold Lindsay, Victoria	[illegible]	144
K. H. Sessions, Victoria	[illegible]	144
Bob Morrison, Victoria	[illegible]	144
B. Clarke, Oakland	[illegible]	144
C. Hassinger, Victoria	[illegible]	144
Joe Pirie, Victoria	[illegible]	144
Sam Jones, Victoria	[illegible]	144
W. Dalton, Victoria	[illegible]	144
F. W. Cooper, Salt Lake City	[illegible]	144
W. Nary, Los Angeles	[illegible]	144
F. Hurd, Victoria	[illegible]	144
Willard Wood, Victoria	[illegible]	144
Ted Cogdill, Victoria	[illegible]	144
Hugh Rogers, Victoria	[illegible]	144
Bob Harlow, St. Petersburg, Fla.	[illegible]	162

TODAY'S DRAW

9:30—H. O. English and Steve Brynjolfson.
9:38—F. Minch, F. Clunk and Ben Loving.
9:46—Joe Hunter, A. Miller and Dave Black.
9:54—Ken Tucker, R. Munday and Ken Lawson.
10:02—H. Bassler, H. Brynjolfson and J. Bulla.
10:10—Byron Nelson, Orville White and A. Zimmerman.
10:18—H. Sampson, Ken Black and Jimmy Hines.
10:26—Fay Coleman, G. Schneiter and Zell Eaton.
10:34—M. DeMasney, V. Torfin and Ray Mangrum.
10:42—J. Dawson, J. Thomson and D. Longworth.
10:50—Horton Smith, F. Zimmerman and Phil Taylor.
10:58—W. Jelliffe, Gene Kunes and J. Robinson.
11:06—F. Dixon, T. Longworth and F. J. Harrison.
11:14—W. Goggin, Bill Mehlhorn and Neil Christian.
11:22—J. Geersten, C. Doser and C. Sheppard.
11:30—Macdonald Smith, Lawson Little and Don Sutherland.
11:38—Ralph Guldahl, T. Johnson and G. Richards.

Edwards Leads Victorian

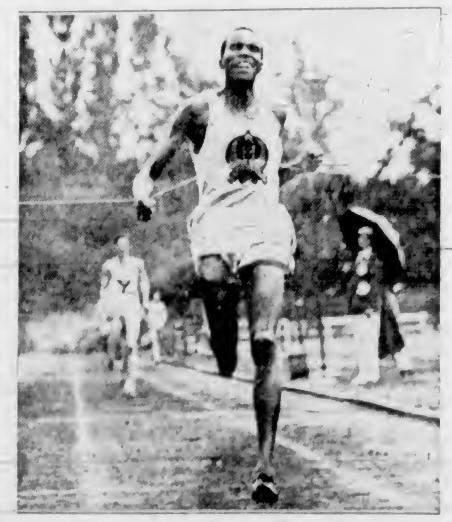

Running a beautiful race in blinding rain, Phil Edwards, veteran half-mile runner, wins the 800-metre race at the Olympic trials in Montreal easily. This is Phil's third Olympic effort and he should place at Berlin. He was fourth at Amsterdam in 1928 and third at Los Angeles in 1932, and with the form now displayed he will be hard to beat. Bill Dale, Victoria, is seen trailing Edwards to the tape.

STELLA WALSH TIES TWO WORLD RECORDS

WARSAW, July 28 (AP).—Stella Walsh equalled the world records for the fifty and 100 metre dashes.

Miss Walsh—Stanislawa Walasiewicz in Poland—was timed in 6.4 seconds for the fifty metres and 11.6 for the 100 metres.

The record of 11.6 for the 100 metres, made by the American Helen Stephens, has not yet been accepted internationally. Miss Walsh holds the accepted mark of 11.7.

SOLERINA COPS HANDICAP RACE

Mrs. C. L. Mackena's Thoroughbred Wins Steward's Cup—Angel Bread Second

GOODWOOD, England, July 28 (AP).—Mrs. C. L. Mackena's Solerina, a 10 to 1 shot, today won the Steward's Cup, a six-furlong handicap sweepstakes, with Angel Bread second, three lengths back, and Braemar another short head back in third place.

Lord Nunburnholme's Dancing Comet, favorite in the last official call-over of odds in London, was an also-ran in the field of twenty. Miss Dorothy Paget's Wyndham was scratched.

E. W. Barron's Angel Bread started at 20 to 1 and St. John Harmsworth's Braemar at 33 to 1.

Solerina is a four-year-old brown filly by Solidonia-Sweet Wall. Jockey E. Smith rode the winner.

BELIEVE IT OR NOT - - - - - - *By Ripley*

EXPLANATION FOR YESTERDAY'S RIPLEY CARTOON

Thirteen-Mile Main Street—The thirteen-mile stretch of highway U.S. 80, between Gladewater and Longview in East Texas in the heart of the great oilfield, is now thickly settled for the entire distance and because of the great amount of traffic borne by this one strip, it has come to be known as the "Main Street" of Texas. Only six years ago "Main Street" was a peaceful country road, where ancient live oaks spread their leafy arms over the asphalt and shaded a few crossroad stores. Today the entire stretch is packed with a jumble of habitations and business houses dependent upon the oil industry, and is said to be richer than Wall Street, to have more night clubs than Broadway, and more restaurants than State Street.

Eggs With Black Whites—During February, 1934, the poulterymen in Southwestern Norway were startled to find some of their hens laying eggs that had black and dark colored "whites." Investigation disclosed that the hens had eaten great amounts of oak nuts, of which that country had a great supply in 1933, and the acid in the nuts had caused the albumen of eggs to turn black.

Please address all queries to Cartoonist Ripley, c/o King Features, New York City, N.Y.

P.N.W. SECTIONAL TENNIS FINALS BILLED TODAY

Elwood Cooke and Milne Will Battle For Singles Crown

Defending Pacific Northwest Sectional Champion To Meet Young Vancouver Netter—Doubles Final at 3 o'Clock—Victoria Players Reach Quarter-Finals in B.C. Championships

Elwood Cooke, versatile Portland netter, and present holder of the Pacific Northwest men's sectional singles crown, and Colin Milne, brilliant young Vancouver racquet-wielders, will battle it out today on the courts of the Victoria Lawn Tennis Club for the 1936 Pacific Northwest singles championship. The match will commence at 1:30 o'clock.

Both players were victorious yesterday in gruelling five-set semi-final fixtures. Cooke defeated Mel Dranga, Seattle veteran and five times holder of the title, 6-3, 6-2, 5-7, 1-6, 6-1, while the Mainlander disposed of Lieutenant-Commander J. C. I. Edwards, Victoria, with scores of 3-6, 6-4, 6-4, 4-6, 6-1.

The Dranga-Cooke match produced some of the finest tennis seen to date in the championship tourney on the local courts. The Portlander's steadiness at the net and baseline enabled him to register a thrilling triumph.

After taking a two-set lead with scores of 6-3, 6-4, Cooke dropped the third and fourth sets to Dranga with scores of 8-6 1-6, but came back with a brilliant assortment of shots and steady play to take the keenly-fought battle in the fifth set with a 6-1 victory.

EDWARDS IS BEATEN

Edwards opened strongly against Colin Milne and took the first set, 6-3. The Mainlander established a 5-0 lead in the second set and then Edwards rallied to take the next four games before Milne ran out the fixture on his own service. He repeated this success in the next set with another 6-4 triumph. Milne went out in front in the fifth set, but again Edwards rallied, and this time won the set with a score of 6-4 and squared the match at two sets apiece. Visibly tired, the Victorian dropped the fifth set and the match after winning the only game on his own service. The score was 6-1.

Colin Milne will take the court in his second sectional final of the day, when he teams up with G. Sparling, veteran Vancouver netter, in the Pacific Northwest doubles. The Mainland pair will oppose H. Langlie and L. Nordstrom, Seattle racquet wielders. The fixture will commence at 3 o'clock.

Seeded players continued to advance in the British Columbia championships. As was the case Monday, straight-set victories were again the rule, and in practically all of the provincial title events easy triumphs were the order of the day.

Mrs. R. V. Hocking and Mrs. S. P. Birley, Victoria netters, gained the quarter-finals in the women's singles, while Ross "Bud" Hocking advanced to the third round of the men's title chase.

In the men's doubles Ross Hocking and Marsh Gordon stroked their way into the quarter-finals with an impressive straight-set victory over G. P. Knemeyer and Del Amo, Los Angeles duo, with scores of 6-4, 7-5.

THREE-SET BATTLE

John Murlo, dusky San Francisco Hawaiian, and seeded No. 1 player, was taken to three sets by E. Amark, a townsman, before gaining the quarter-final bracket. Murlo stroked his way to a 6-3 victory in the initial set, and after gaining a 5-0 lead, dropped the set, 6-8. Amark rallied in real championship style in this fixture and won six games to take a 6-5 lead. Murlo knotted the score at 6-6 and then Amark took the next two games and the set. In the final set, Murlo went to work and ran out the match with Amark winning a lone game. The score was 6-1.

Dick Bennett, Berkeley star, and Ben Neiden, San Francisco, went to twenty games in the first set of their third-round men's singles match with Bennett finally winning, 11-9.

In the second and final set Bennett stroked his way to a 6-4 triumph.

There was little play in the mixed doubles, where in all but three matches the winners advanced by default.

Thirty matches are scheduled today with the two Pacific Northwest sectionals finals holding the spotlight.

Results follow:

P.N.W. SECTIONAL SINGLES

Semi-Finals

E. Cooke, Portland, defeated Mel Dranga, Seattle, 6-3, 6-4, 6-8, 1-6, 6-1.

C. Milne, Vancouver, defeated J. C. I. Edwards, Victoria, 3-6, 6-4, 6-4, 4-6, 6-1.

B.C. CHAMPIONSHIPS

Men's Singles—First Round

T. O. Ryall, Vancouver, defeated R. Pelletreau, Pasadena, 6-2, 6-3.

G. Verley, Vancouver, defeated P. Kovas, San Francisco, 6-0, 6-2.

Second Round

E. Alloo, San Francisco, defeated J. Hall, Los Angeles, 3-6, 7-5, 6-4.

R. Hocking, Victoria, defeated R. Hyde, Pittsburgh, 8-6, 6-2.

E. Cooke, Portland, defeated J. R. Kinney, San Francisco, 6-3, 6-2.

J. J. Moreno, Los Angeles, defeated M. Carlock, Los Angeles, 6-2, 6-2.

M. Dranga, Seattle, defeated R. Colwell, Seattle, 6-2, 6-1.

J. Knemeyer, Los Angeles, defeated L. Nelson, Los Angeles, 6-1, 6-3.

C. Milne, Vancouver, defeated J. Porterfield, Berkeley, Cal., 6-1, 6-3.

V. Hughes, Los Angeles, defeated J. C. I. Edwards, 6-3, 6-1.

Third Round

J. Murlo, San Francisco, defeated E. Amark, San Francisco, 6-3, 6-8, 6-1.

R. Bennett, Berkeley, defeated B. Neiden, San Francisco, 11-9, 6-4.

P. Newton, Berkeley, defeated J. J. Moreno, Los Angeles, 6-2, 6-4.

E. Cooke, Portland, defeated C. C. Weesner, Berkeley, 6-1, 6-4.

Women's Singles—First Round

Miss E. Young, Vancouver, defeated Miss B. Schwarz, Victoria, 6-1, 6-1.

Maxine Ewart, Victoria, won by default from Jean Milne, Vancouver.

Second Round

Ann Morgan, Berkeley, defeated Helen Wright, Seattle, 6-1, 6-4.

Mrs. S. P. Birley, Victoria, won by default from Miss M. Hudlow.

Mrs. R. V. Hocking, Victoria, defeated Miss L. Kitchen, Victoria, 6-0, 6-0.

Mrs. G. M. Gross, Berkeley, defeated Mrs. J. C. I. Edwards, Victoria, 6-1, 6-3.

Men's Doubles—First Round

J. Hall, Los Angeles, and J. R. Kinney, San Francisco, defeated R. Corfield and D. Campbell, Victoria, 11-9, 7-5.

B. Neiden and F. Kovacs, San Francisco, defeated E. Amark, San Francisco, and R. Pelletreau, Pasadena, 8-6, 6-4.

C. C. Weesner, San Francisco, and Cooke, Portland, won by default from C. Milne and G. Sparling, Vancouver.

H. Armstrong, Seattle, and D. Imhoff, Long Beach, defeated L. R. Gay, San Francisco, and Dr. H. A. Hoit, Pasadena, 4-6, 6-1, 6-2.

L. Nelson, Los Angeles, and M. Dranga, Seattle, defeated G. Verley, Vancouver, and K. W. Cole, Portland, 6-4, 6-2.

J. C. I. Edwards and R. A. Phillips, Victoria, defeated E. Allo, San Francisco, and M. Woodson, Los Angeles, 6-2, 6-2.

J. Fraser and D. Bird, Victoria, defeated Rennie and Yolland, Vancouver, 6-3, 6-4.

Second Round

D. Bennett, Berkeley, and P. Newton, Berkeley, defeated Burdon-Murphy and A. McBride, Victoria, 6-1, 6-0.

V. Hughes, Los Angeles, and R. Hippenstiel, Riverside, defeated Langlie and Nordstrom, Seattle, 6-2, 6-4.

Hocking and Gordon, Victoria, defeated G. P. Knemeyer, Los Angeles, and Del Amo, Los Angeles, 6-4, 7-5.

Ray Casey, San Francisco, and E. Moreno, Los Angeles, defeated H. Drummond, Martinez, and E. Haley, Trail, 6-0, 6-2.

J. Murlo, San Francisco, and R. Hyde, Pittsburgh, defeated J. Fraser and R. Bird, Victoria, 6-1, 6-3.

Mixed Doubles—First Round

Miss V. Wolfenden, San Francisco, and J. R. Kinney, San Francisco, defeated Miss C. Green and R. Bird, Victoria, 6-1, 6-2.

Dr. Bartosh, Los Angeles, and V. Hughes, Los Angeles, won by default from Mrs. H. A. Tomalin, Victoria, and K. W. Cole, Portland.

Miss Ewart, Victoria, and H. Drummond, Martinez, won by default from Miss Wright, Seattle, and H. Armstrong, Seattle.

Miss Campbell and R. Corfield, Victoria, won by default from Miss Hadlow and Hadlow, Phoenix.

Miss P. MacDonald, Victoria, and M. Woodson, Los Angeles, defeated Miss Benson and Fraser, Victoria, 6-1, 6-3.

Second Round

Mrs. Laird, Glendale, and Ray Casey, Los Angeles, won by default.

Miss Young and J. Hall, Los Angeles, won by default.

Mrs. G. M. Gross, Berkeley, and R. Hyde, Pittsburgh, defeated Mrs. Hocking and R. A. Phillips, Victoria, 6-0, 6-1.

Women's Doubles—First Round

Mrs. Lay and Mrs. Edwards, Victoria, won by default from Mrs. M. Laird, Glendale, and Miss J. Milne, Vancouver.

Miss Morgan, San Francisco, and Miss Young, Vancouver, defeated Mrs. S. P. Birley and Mrs. H. A. Tomalin, Victoria, 6-1, 6-3.

Dr. Bartosh and Mrs. Del Amo, Los Angeles, defeated Miss Cochrane, Victoria, and Miss Cullen, Montreal, 6-2, 6-3.

Mrs. G. M. Gross, Berkeley, and Miss V. Wolfenden, San Francisco, defeated Miss Richards, Vancouver, and Miss Marler, Vancouver, 6-1, 6-1.

TODAY'S DRAW

11:00—M. Dranga vs. R. Hippenstiel, Mrs. Del Amo vs. Miss Ewart, Miss J. Campbell vs. Miss V. Wolfenden, Miss E. Young vs. Miss MacDonald, E. Allo vs. E. Amark, R. Pelletreau vs. M. Carlock, R. Bladen vs. G. Amonette.

12:00—G. Porterfield vs. F. Kovas, P. Harman vs. J. McClimont, J. Tunnell vs. J. J. Moreno; S. Ehrman vs. R. Bladen; D. Imhoff vs. J. Gay, Ryall or Verley vs. Knemeyer.

1:30 (Final P.N.W. Sectional Singles)—E. Cooke (Portland) vs. C. Milne (Vancouver), Miss Marler and Pelletreau vs. Mrs. Del Amo and Knemeyer.

2:00—E. Allo vs. R. Hocking; Hall and Kinney vs. Neiden and Kovacs; Nelson and Dranga vs. Edwards and Phillips.

3:00 (Final P.N.W. Sectional Doubles)—Langlie and Nordstrom (Seattle) vs. Milne and Sparling (Vancouver); Miss Campbell and Corfield vs. Miss Sherman and Weesner.

4:00—Armstrong and Imhoff vs. Weesner and Cooke; Mrs. Lay and Campbell vs. Miss Wolfenden and Kinney; Miss Macdonald and Woodson vs. Miss Marler and Pelletreau or Mrs. Del Amo and Knemeyer; Hocking and Gordon vs. Casey and Moreno.

5:00—C. Milne vs. V. Hughes; Murlo and Hyde vs. Fraser and Bird; Miss Philipsen and Neiden vs. Mrs. Edwards and Edwards; Dr. Bartosh and Hughes vs. Miss Ewart and Drummond; Misses Morgan and Young vs. Mrs. Hocking and Miss Campbell.

5:45—Miss Schwarz and Wright vs. Mrs. Lay and Mrs. Edwards.

Germany Preparing for the Olympiad

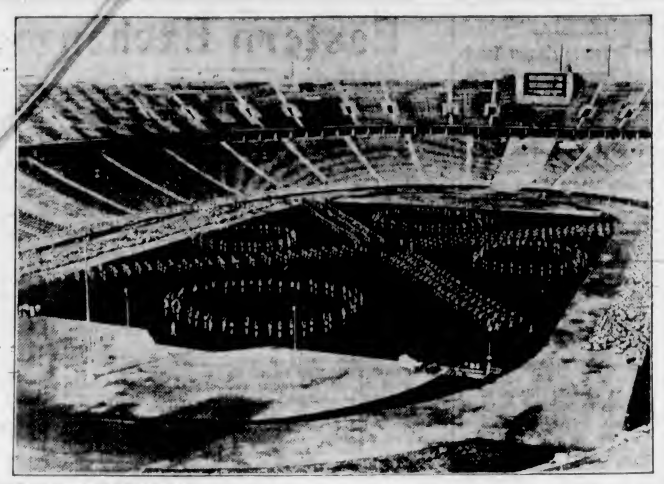

Thousands of German Children Will Take Part in the Gigantic Festival in Connection With the Opening of the Olympic Games at Berlin, and Above We See Some of Them Rehearsing in the Huge Stadium, Where the Majority of the Olympic Events Will Take Place.

LAND FISH ON STRANGE LURES

Bass Nibble at Vegetables—Wheat-Eating Salmon Taken at Sooke

Snaring bass on a carrot and other common garden vegetables, retrieving a twenty-one pound salmon with a gaff after it had just broken the angler's line, a salmon with several grains of wheat in its stomach, and an eighty-year-old fisherman landing four beautiful salmon, weighing from ten to fourteen pounds, in addition to the usual run of button fish, were all a part of Victoria's fishermen's luck.

J. V. Fisher, who tempts black bass with a vegetable diet, reports probably the oddest procedure in the piscatorial pastime. Mr. Fisher, using a small carrot, hooked his bass in Elk Lake, and vouches to similar success with small onions and beet roots.

When the twenty-one-pound, bronze-button fish he had played right up to the boat suddenly snapped the line, Bill Rowe, veteran angler, was not in the least nonplussed. He spun his small rowboat around quickly, grabbed his gaff from the floor, and before the still-bewildered fish could recover its senses and swim away, Bill had hooked it neatly behind the gills and lifted the prize into the boat.

Vegetable-eating bass are something of an oddity, but they can hardly rival the salmon taken from a Sooke fish trap by S. J. Haskill. On opening the fish, Mr. Haskill was amazed to find a large number of wheat kernels in its stomach.

Fishing with his son, Brooke Valo, John Valo, eighty-year-old fisherman landed his four salmon in Saanich Inlet while Valo, Jr., checked in with a twenty-one-and-three-quarter, bronze-button salmon.

VISITOR MAKES FINE CATCH

Walter S. Chiene, from Marshfield, Oregon, won himself a bronze button with a twenty-one-pound catch. Mr. Chiene was fishing with Bob Stacey and George I. Warren. Harry Davis, visitor from Vancouver, also enjoyed a measure of luck in the arm when he hooked and landed a thirty-two-pound spring.

The honor for the first big fish taken from Campbell River goes to W. B. Shields, who landed a thirty-two-pound tyee while fishing with Mrs. Shields. Cohoe are reported running well in Campbell River and many are being taken on the bucktail fly.

BICYCLE TIME TRIALS CARDED

Victoria Cycling Club Will Stage Event Tomorrow Evening at 5:30

Open to all riders of clubs affiliated with the C.W.A., the annual time trials of the Victoria Cycling Club will be held tomorrow evening commencing at 5:30 o'clock. There are two classes, senior and junior, and two distinct trials.

Senior competitors will cover a twenty-five-mile course, while the riders under eighteen years of age will ride approximately seven and one-quarter miles.

All riders will start from Quadra and Market Streets, with a short interval between the start of each competitor.

Senior contestants will ride to pole 6025, which is situated three-quarters of a mile past Saanichton, and return. The younger competitors will go to the Saanich Health Centre and return.

Riders are asked to file their entries with George Robinson, secretary of the Victoria Cycling Club, at 1220 Broad Street; Peden Bros., 1410 Douglas Street; Plimley & Ritchie, 611 View Street, or B. J. Smith, 1702 Douglas Street.

Athletes Limber Up for Opening Games Sunday

Howie McPhee, Bruce Humber and Lee Orr Will Face Starter in First Stages of Sprints—Thirty-One Nations Represented—Canadians Are Under Coach Archie McKinnon

By ELMER DULMAGE,
Canadian Press Staff Writer

BERLIN, July 28 (C.P.)—A warming sun flooded the Olympic scene today after nearly twenty-four hours of incessant rain, to soothe athletic aches and permit hundreds of hopefuls to get in their best training licks of the week.

Coach Archie McKinnon, of the Canadian men's track and field squad, sent most of his eager charges out for limbering-up exercises. For the majority of them it was the first appearance on the track since their arrival Sunday night and serious speed was not attempted.

The spacious training track presented a colorful picture, with athletes of a score of nations going through their paces in the sudden sunshine of the late afternoon. The large United States contingent, on the damp and rather chilly scene earlier than the Canadians, seized the opportunity to get the kinks out of ailing systems and shake off the effects of a young epidemic of colds.

Coach Lawson Robertson, of the American track and field array, said that, generally speaking, his squad was now in better shape than at the corresponding time eight years ago at Amsterdam. However, he added, "we could stand some improvement."

AMERICANS TRAIN

The Americans were out in force with a few exceptions, such as Glenn Cunningham, 1,500-metre star, whose legs were still too sore to permit hard work. Archie San Romani, young middle-distance ace from Kansas, also took it easy, resting a tender instep which developed after a sensational one-and-a-half-mile trial yesterday.

Jesse Owens, Ohio negro flash, who is aiming at a triple Olympic crown in the 100 and 200-metre sprints and the broad jump, already is leveling off his training and will have only one more day of hard work before he starts his bid.

The trials in the century, one of Sunday's first events, will find Canada's Pacific Coast trio, Howie McPhee, Bruce Humber and Lee Orr, toeing the mark. All three face heavy training for the rest of the week.

John Woodruff, American negro half-miler, proved in a prep run that he will be a large favorite in the 800-metre event, in which the colored Phil Edwards appears to be Canada's chief hope. Woodruff stepped 660 yards in 1:22 and finished off the 880 in two minutes flat, jogging.

As a climax to a big day in Olympic village, with upwards of 3,000 athletes arriving and the flags of thirty-one nations flying from the entrance staff, Finland's most powerful track and field team since 1924 moved impressively into the picture. The blond stalwarts from Northern Europe gave onlookers an eyeful.

CHAMPIONS ON DECK

Three defending Olympic champions are among the Finnish delegation—Volmari Iso-Hollo, in the steeplechase, Lauri Lehtinen, 5,000 metres, and Matti Jarvinen, in the javelin.

Iso-Hollo has the American star, Harold Manning, of Wichita, Kas., as an outstanding challenger in the obstacle race. His countrymen, Ilmari Salminen and Askola now are rated the best bets in the 10,000 metres. Wee Bobby Rankine, of Preston, Ont., is scheduled to carry the Maple Leaf in the 10,000-metre grind.

New Zealand, Malta and Italy contributed to the day's arrivals.

INDIA GAINS DRAW IN TEST WITH ENGLAND

Visiting Cricketers Make Creditable Showing in Second Match

MANCHESTER, July 28 (C.P.)—England and India drew in the second test cricket match, concluded here today. Driving hard to avoid an innings defeat, the Indians compiled 390 runs for five wickets in their second innings when play was abandoned due to bad light. Their first innings' total was 203 against England's 571 for eight, declared.

It was a creditable draw for the visitors, who tumbled to a nine-wicket defeat in the first test played at Lord's, July 27.

After an unimpressive first innings of 203, India seemed on its way to defeat when the Englishmen rolled up their big first innings lead. Wally Hammond, Gloucestershire, was the star of the match, hitting up 167 runs before being bowled by C. K. Nayudu.

Joseph Hardstaff, Nottinghamshire, hit out in fine style for 94, and T. Worthington, Derbyshire, followed with 87.

EXCELLENT START

V. Merchant and Mustaq Ali sent the Indians away to an excellent start in their second innings, and 203 runs were on the board before the latter was caught after scoring 172, which included seventeen 4's.

Merchant went on to make 114. His play was more stolid than that of his colleague, but was invaluable in wearing down opposing attack. He hit thirteen boundaries. The other players did not do so well.

The scores follow:

England, first innings, 571 for eight, declared.

India, first innings, 203.

India—Second Innings

V. Merchant, lbw b Hammond	114
Mustaq Ali, c and b Robins	172
Y. S. Ramaswami, b Robins	60
C. K. Nayudu, stp Duckworth, b Verity	34
S. Wazir Ali, b Robins	49
Amar Singh, not out	48
Maharaj Vizianagram, not out	0
Extras	18
Total for five wickets	390

Bowling Analysis

	O	M	R	W
A. Gover	10	2	61	0
G. O. Allen	19	2	96	0
T. Worthington	13	4	27	0
H. Verity	22	8	66	1
R. W. V. Robins	29	2	103	3
W. Hammond	12	2	19	1

LONGACRES RACING

Entries for today follow:

First Race—Purse $400, for three-year-olds and upward, claiming, six furlongs.

Dixie Birder 108
Sunny 113
Dera Dina 108
French Baby 108
Champagne Wave 108
Little Mickey 113
Shasta Blue 108
The Trainer 108
Pisa 108
Beau Brummel 113
Isinee 108
Chaffin Adee 108

Second Race—Purse $400, for three-year-olds and upward, claiming, one mile.

My Idea 101
Ebbet Bill 114
La Rose 113
Can Fly 113
Crystal Heart 101
Mountain 113
Novito 113

Ought To 108

Third Race—Purse $400. The King Cole Purse, for maiden two-year-olds, five and one-half furlongs.

Latchstring 113
Lima 112
Howdy Andy 113
Sudra *113
Bosworth 113
Al Dolly K 112
Sky Meter 113
Panipat 113
Alta Dawn 112
Tom Wanli 113
Luck Charm 112

Fourth Race—Purse $400, for four-year-olds and upward, claiming, one and one-sixth miles.

Bradwork 106
Dr. Spoon 112
Primlemps 101
Maxine 113
Jean Mac 108
Gunalrap 108
Pine Wave 108
Creeta Ron 107

Fifth Race—Purse $400, for three-year-olds and upward, claiming, one mile.

Jimmy II 108
Sabina H 113
Trim 108
Shooter Hawk 107
Leonie 108
Captain Logan 113
Electric Gaff 113
Julia Irene 108

Sixth Race—Purse $400, for three-year-olds and upward, claiming, six furlongs.

Sunshine Man 111
Golden Crystal 105
Fair Lady 111
Sebastian 106
Insensator 108
Hilarita 108
War Drop 108
First Pipe 108

Seventh Race—Purse $400, for three-year-olds and upward, claiming, six furlongs.

Lofoten Coal 113
Mickie 108
Unanerty 105
Winder 104
Lady Waite 110
Whata Pal 102
Royalty Chick 104
Dow B 104

Eighth Race—Purse $400, for four-year-olds and upward, claiming, one and one-fourth miles.

Just Ormont 109
Teresina 109
Nilill 114
Redrea 104
Quick Rule 109
Wissinger 114
Dare Do 114
Sugata Over 112
Frank D 114
Kitty C 104
Kick in Beat 109
Precious Betty 102

Ninth Race—Purse $400, for three-year-olds and upward, claiming, six furlongs.

Royal Chief 113
Donald 113
Flying Marquis 103
Jane Hawkins 108
Oklahoma Farmer 108
Gaskmon 113
Lady Louella 108
Wilfaide 113
Only George 113
Pheasant Lee 100
Yala 108
Crystal Pier 100

NEW YORK, July 28 (C.P.)—New York Giants today announced the purchase of Cliff Melton, left-handed pitcher of Baltimore Orioles of the International League. Melton, who has won fifteen games and lost eight so far this season, will report to the Giants in the Fall.

SCOTT'S SCRAPBOOK . . . . By R. J. Scott

KENT'S
'EASY' Washers
$5.00 Cash
Balance $5.45 Monthly
KENT'S
641 Yates St. Phone E 6013

EVERY TENNIS RACKET
In Our Store at Sale Prices
Values to $22.00. Now $14.75
Others as Low as $1.85
PEDEN BROS.
Bicycles, Sporting Goods and Toys
1410 DOUGLAS STREET

Men's Bathing Trunks
Jantzen $2.95, $3.95
Woods' Flash $1.50
and $1.95
Price & Smith, Ltd.
614 YATES STREET

DON'T OPERATE
For
ENLARGED PROSTATE
Or Any Urinary Ills of Men
CONSULT US
Book on "Loss of Manhood and Other Ills of Men," with treatment for Enlarged Prostate WITHOUT OPERATION. Diagnosis Form, Testimonials and advice in plain envelope. Also book on Skin and Blood Diseases Free by mail. Our Specialty—Treatment by mail without personal interview.
ENGLISH HERBAL DISPENSARY LTD.
1309 Davie St., Vancouver, B.C.
Established in Vancouver 13 Years

W. & J. WILSON
Established 1862
Jaeger Woollens — Burberry Coats
Men's and Boys' Clothes
1217 GOVERNMENT STREET PHONE G 5613

McDonald's nightcap
SCOTCH WHISKY UDL
$2.25 per 26 oz bottle
This advertisement is not published or displayed by the Liquor Control Board or by the Government of British Columbia.

British Columbia's Most Famous Beers
Almost eighty years ago, when Victoria was the only town north of San Francisco, a reputation was established for the brewing of good beer. Today, Island beers are recognized throughout British Columbia as the best in the West. Ask for Silver Spring or Phoenix Export Lager at Vendor's Stores, or
FOR HOME DELIVERY PHONE
E 0032
PHOENIX EXPORT LAGER
SILVER SPRING LAGER
This advertisement is not published or displayed by the Liquor Control Board or by the Government of British Columbia.

FINANCE - COMMERCE - MARKETS

Security Prices Little Changed At Wall Street

NEW YORK, July 28 (AP). — The stock market was jolted by profit-taking today, but kept its balance with the aid of buying support for a wide assortment of specialties.

Economic news was still of a highly encouraging character marketwise, and earnings and dividend announcements brought a number of shares into the limelight for substantial gains.

At the same time, traders appeared a bit nervous because the recovery in equities has extended over a considerable space with only minor interruptions. Consequently, selling was inspired in some quarters on the expectation of a technical reaction and hopes that favorites could be repurchased at lower levels.

U.S. Steel preferred was up 1 at 132, but the common held unchanged at 67 1-2. The steel board, late in the day, boosted the dividend on preferred accumulations to $1 against 50 cents voted in each similar period since February, 1933.

The Associated Press average of sixty stocks was unchanged at 68.6. Transfers totaled 1,903,470 shares, compared with 1,826,280 yesterday. Today's aggregate was the largest since the middle of the month.

On the upside, less than a point, were Bethlehem at 57 3-4, Dupont at 167 1-4, International Harvester at 85 3-4, and General Electric at 44 1-8.

Shares off fractions to 2 points or so included Chrysler at 122 1-4, General Motors at 71 3-8, Westinghouse at 140 1-4, American Can at 133 1-2, Western Union at 90 1-2, and J. I. Case at 167.

Investment bonds, including the United States Treasury list, continued to attract buyers. Low-priced corporate issues held steady. Foreigns were quiet.

(H. A. Humber, Ltd.)
(All Fractions in Eighths)

	High	Low	Close
Air Reduction	79 3	76	76 4
Allied Chemicals	220	216	220
Allis Chalmers	51	50	50 6
American Can	135 4	133 4	133 4
American Celanese	26 2	25 4	25 6
American For. Power	8	7 7	8
American Locomotive	28 4	26 2	28 2
American Radiator	23 4	22 7	23
American Rolling Mills	28 2	16	27 7
American Smelter	86	67	66
American Tel. & Tel.	[illegible]	[illegible]	[illegible]
Anaconda Wire	36 7	36 4	36 4
Anaconda Copper	39 3	39 2	39 2
Atchison Railway	87	85 2	85 2
Atlantic Refining	29	28 6	29
[illegible]	38	35	35
B. & O. Railway	22	21	21
Baldwin Locomotive	3 1	3 1	3 1
Bendix Aviation	29 3	29 1	29
Beth. Steel	58	56 2	57 6
Borden	27	26 2	26 3
Bordens	31 3	31 2	31 3
Borg Warner	80	79 4	79 6
Burroughs	36 2	35 6	35 7
Cal. Pack	35 7	35 4	35 5
C.P.R.	13	12 7	12 7
Case J. I.	171	167	167
Caterpillar Tractor	76	75 4	76
Cerro de Pasco	54 4	53 2	53 4
C. & O. Railway	67 7	67 3	67 7
Chrysler	123 2	122 2	122 3
Columbia Gas	23 3	22 7	22 7
Commercial Solvent	14 7	14 4	14 4
Commonwealth & So.	3 7	3 6	3 7
Congoleum	33	32 7	33
Con. Gas	43 4	42 4	43 4
Cont. Can	78	77 3	77 3
Cont. Oil	33	32 8	32 8
Curtiss Wright	6 7	6 5	6 5
Curtiss Wright A	18 4	18 1	16 2
Deere & Co.	80 4	77 5	79 6
Douglas Aircraft	75 5	73 7	75 3
Dupont	167 2	167	167 2
Eastman Kodak	174 2	173 4	174 2
Electric Auto Lite	41 7	40 6	40 6
Electric Power & Lite	17 2	16 7	16 7
Freeport Texas	26 6	26 6	26 6
General Foods	40 1	38 3	36 3
General Electric	44 5	44 1	44 1
General Motors	72	71 2	71 4
Goodyear	24	23 5	23 6
Great Northern	41 2	40 3	41 2
Great West Sugar	34 3	34 5	34 5
Harvester	85 7	84 2	84 4
Howe Sound	51	50 3	51
Hudson Motors	17 2	16 6	16 6
Hupmobile Motors	2 1	2	2 1
Int. Nickel	51 3	51	51 1
Ind. Rayon	28 7	28 4	28 7
Illinois Central	25	24 4	24 4
Johns-Manville	112 6	112 4	113 4
Kennecott Copper	44 2	44 1	44 1
Kresge	25 7	25 4	25 7
Lambert Co.	16 2	16 6	16 6
L. & M. Tobacco	109	108 8	109
Liquid Carbonic	39	38 4	38 5
Loew's	52 7	52 5	52 6
Lorillard	24 6	24 5	24 6
Mack Truck	36	35 4	39
Matheson Alkali	33 4	33 4	33 4
Mexican Seaboard	34 5	34 5	34 5
Minn. Honeywell	87	86 1	86 1
Montgomery Ward	47 2	46 4	46 4
Motor Wheel	22	21 8	21 7
Nash	16 7	19 4	19 4
National Biscuit	32 7	32 4	32 5
Nat. Dairy	27	26 5	26 5
National Distilleries	27	27	27
National Power & Lite	12 8	12 5	12 5
New York Central	41 6	41 1	41 1
North American Co.	35 7	34 3	35
North Amer. Aviation	8 2	8 2	8 2
Northern Pacific	29 4	29 3	29 5
Ohio Oil	13 5	13 4	13 5
Pacific Gas & Electric	40 5	40 5	40 5
Packard	11 2	11	11
Penn Railway	37 6	37 5	37 6
People's Gas	50	46 2	50
Phillips Pete	45 3	45 2	45 3
Pullman	52	51 4	52
Radio	12 1	12	12 1
Rem. Rand	19 6	19 4	19 4
Republic Iron Steel	22 4	21 7	22
Reynolds Tobacco	56	55 6	56
Safeway Stores	30 2	29	29
Schenley	39 2	38 4	38 6
Sears Roebuck	84	83 6	84
Shell Union	19 1	19 1	19 1
Socony Vacuum	14 5	14 4	14 4
Southern Pacific	41 3	40 4	40 4
Southern Railway	19 4	19 1	19 2
Sperry Corp.	22 2	20 5	22 2
Standard Brands	16	15 5	15 5
Standard Gas	8 1	7 7	7 7
Standard Oil Cal.	39 2	39	39
Standard Oil N.J.	64 2	64 1	64 2
Stewart Warner	20 1	19 6	19 6
Studebaker	12 1	11 7	11 7
Texas Corp.	39 7	39 7	39 7
Texas Gulf	36 4	35 5	36
Timken	66	65 3	65 3
Trans. American	13 4	13 3	13 2
Underwood Elliot	84 2	83 6	83 6
Union Carbide	97 6	97 4	97 4
Union Oil, Cal.	22 1	22	22
Union Pacific	137	136 7	137
United Airline	26 1	27 3	26 4
United Corp.	8 6	8 4	8 8
United Fruit	81 4	83 2	83 4
United Gas & Imp.	17 7	17 4	17 7
U.S. Cast Iron Pipe	50 3	50 3	50 3
U.S. Industrial Alcohol	33	32 5	33
U.S. Realty	9 4	9 3	9 4
U.S. Rubber	30 5	30	30 3
U.S. Rubber pfd.	75	74 2	74 2
U.S. Smelting	78 6	75 6	75 6
U.S. Steel	66	67 2	67 4
Vanadium	21 6	21 3	21 3
Warner Bros.	11 2	11	11
Westing. Air Brake	42 4	42 4	42 4
Westinghouse Electric	140	139 4	140
Western Union	91	90 2	90 6
White Motor	23	22 2	22 2
Woolworth	54 2	54	54 1
Wright Aero	88	88	88
Zenith Radio	35	35	35

HEAVY HAULING
WE SPECIALIZE IN HANDLING BOATS MACHINERY SAFES ETC.
ESTD 1890 HEANEY'S CALL G 1194

FOREIGN EXCHANGE

NEW YORK, July 28 (AP). Quotations in cents
France—Demand 6 60 15-16; cables 6 60 15-16
Italy—Demand 7 89; cables 7 89
Demand
Belgium—16 87
Germany—Free 40 28; registered 23 00; travel 24 25
Holland—67 97
Norway—25 22
Sweden—25 88
Denmark—22 41
Finland—2 22
Switzerland—32 70
Spain—13 70
Portugal—4 57
Greece—94
Poland—18 98
Czechoslovakia—4 15½
Jugoslavia—2 32
Austria—18 98
Hungary—19 90
Rumania—75
Argentina—33 45
Brazil—8 72
Tokio—29 32
Shanghai—30 18½
Hongkong—31 56¼
Mexico City—27 65
Montreal in New York—100 03
New York in Montreal—100 00

STERLING EXCHANGE

NEW YORK, July 28 (AP). Quotations in dollars: Demand 5 01 13-16; cables 5 01 13-18; sixty-day bills 5 00 13-16.

U.S. STEEL WILL BOOST DIVIDEND

Corporation Reports First Earnings For Common Stock in Five Years —Business Much Better

NEW YORK, July 28 (AP). — The United States Steel Corporation marked an industrial recovery milepost today by reporting the first earnings for its common stock in five years and doubling the dividend for preferred shareholders.

Benefitting from revival in heavy industries, the corporation raised the payment on preferred issues to $1 from 50 cents a share, the quarterly rate paid since the depression depths in 1933.

Net income applicable to dividends increased to $12,862,423 in the three months ended June 30 compared with $3,376,304 in the first quarter of this year. In the second quarter last year a deficit of $762,493 after all charges was reported.

Following a long succession of quarterly deficits, profit spilled over to the equivalent of 75 cents a share on the common, allowing for the full $1.75 due to senior stockholders for the period.

New York Curb

(H. A. Humber, Ltd.)

	Bid	Asked
American Cyanamid B	35⅝	35⅞
American Super Power	2⅞	3
American Gas	44	44½
Associated Gas	1⅛	2
Brazilian	12	12⅛
Cities Service	4	4⅛
Electric Bond	26⅝	26⅞
Ford A		
Ford	7⅝	7⅞
Hudson Bay	26	27
Humble	67	68⅛
International Pete	35	35⅛
Imperial Oil	20⅞	21
Newmont	88⅛	89
Pioneer	8⅛	8⅜
Standard Oil of Kentucky	19	19⅛
American Aluminum	134	135
United Gas	7⅛	7
United Power & Light A	6⅛	6⅜
Niagara-Hudson Power	15	15⅛
Distillers, England	25	25
Gulf Oil	86⅛	89⅛
Atlas Corps	14	14⅛
Marconi	1⅛	1⅛
Fisk Rubber	7	7⅛
Creo. Pete	23⅛	24
Cord	4⅞	4
Lakeshore	57	56
Teck	6⅛	6
Premier	2	2
Wright-Hargreaves	8⅛	8⅛
Sunshine	13	13
Hecla	11⅛	11⅛

VIDETTE GAINS THIRTEEN CENTS

Minto Drops in Heavy Trading at Vancouver—Others Move Narrowly

VANCOUVER, July 28 (CP).—Minto Gold was the centre of interest on the Vancouver Stock Exchange today as over 100,000 shares changed hands when profit-taking developed, the issue closing with a net loss of 7 1-2 cents at 54 after selling as low as 52. A total of 283,475 shares were sold.

A number of other gold issues however showed strength, Vidette leading with a gain of 13 cents at 1.30 in fair trading. Sheep Creek was up 3 at 75, while Reno at 1.25 and Ymir Yankee Girl at 40 each firmed 1 point. Premier lost 4 at 2.70; Pioneer, 5 at 8.30, and Dentonia, 1 at 16 1-2. Nicola at 16 and Wayside at 10 eased fractions.

In the oils, Calgary & Edmonton lost 4 at 1.48, while Ranchmen's at 38 and Highwood Sarcee at 23 both dropped 3 points. Fractional declines were marked up in Crow's Nest at 11 1-2. Amalgamated at 12 and A. P. Consolidated at 14 1-4.

Base metals were lower in quiet trading. Pend Oreille eased 3 at 94; B.C. Nickel dropped 1 at 34, and Golconda was down a fraction at 10. Noble Five held steady at 2 1-2.

MORNING SALES

Oils

Amalgamated 1,000 at 12½
A.P. Con. 250 at 14
British Dom. 2,000 at 23
C. & E. 410 at 1.50
Anaconda 1,000 at 06
Calmont 500 at 13
Crow's Nest 500 at 11
Dalhousie 100 at 65, 500 at 66
Devenish 2,000 at 03
Freehold 2,500 at 09, 1,000 at 09¼
Highwood 2,400 at 25
Mar Jon 500 at 17, 4,000 at 16
Madison 1,000 at 01½
Nordon 2,000 at 12
Okalta 2,500 at 16
Pacalta 500 at 06, 500 at 06¼
Ranchmen's 200 at 41

Mines

Bralorne 40 at 7.65, 575 at 7.70, 220 at 7.75
Cariboo 200 at 1.75
Dentonia 1,500 at 16½, 1,200 at 17, 1,000 at 17½
Island Mountain 150 at 1.50, 100 at 1.51
Kootenay Belle 250 at 62, 700 at 63
Minto 7,150 at 52, 3,700 at 52½, 8,600 at 53, 7,700 at 54, 500 at 54½, 8,700 at 55, 8,150 at 58, 7,400 at 56½, 12,100 at 57½, 1,200 at 56, 1,400 at 59, 150 at 60
Morning Star 5,000 at 02
Pioneer 100 at 8.40, 20 at 8.30
Premier Bord 2,000 at 01½
Premier 1,500 at 2.70, 50 at 2.72
Reno 700 at 1.26
Sheep Creek 500 at 73, 800 at 74, 1,000 at 75
Vidette 900 at 1.20
Wayside 3,005 at 10
B.C. Nickel 800 at 36
Congress 350 at 14
Fairview 1,000 at 6¼
Fawn 1,000 at 81
Gold Mountain 1,000 at 13½
Granae 1,000 at 01½
Hedley Amal. 500 at 16¼
Home 4,000 at 03½, 1,000 at 03¾
Meridian 500 at 08
Nicola 7,500 at 16
Noble Five 5,000 at 02½
Pend Oreille 200 at 95
Pilot 9,000 at 07½, 1,100 at 06
Reliance 500 at 06, 100 at 06½
Reward 4,500 at 05, 1,000 at 05¼
Standard S. & L. 200 at 40
Vikina 3,000 at 02½
Waterloo 1,000 at 04½
Waverly 10,500 at 00½
Wesko 2,000 at 20½, 300 at 21, 50 at 23
Ymir Yankee Girl 1,200 at 40

Industrials

Coast Breweries 10 at 12.85
Coast Breweries Rights 150 at 6.00
U.D.L. 500 at 70

AFTERNOON SALES

Oils

A.P. Consolidated 200 at 14, 500 at 15
C. & E. 200 at 1.50
Hazal 1,000 at 07
McDougall Segur Ex. 1,000 at 09
McLeod 100 at 36
Model 200 at 23, 500 at 23½
Crow's Nest 300 at 13
Freehold 2,600 at 09, 2,000 at 09¼
Highwood 1,000 at 24, 500 at 24½, 500 at 25
Mercury 1,500 at 11½
Mill City 300 at 10
Nordon 1,000 at 12
United 300 at 06, 500 at 06¼

Mines

Bralorne 500 at 7.75
B.R. Consolidated 900 at 05
Island Mountain 100 at 1.50, 100 at 1.52
Kootenay Belle 300 at 64
Minto 3,500 at 54, 2,500 at 54½, 15,700 at 55, 1,500 at 55½, 8,100 at 56
Pioneer 100 at 8.40
Premier 400 at 2.71
Reno 100 at 1.26
Salmon 500 at 06
Sheep Creek 500 at 74, 500 at 74½, 800 at 75
Vidette 200 at 1.20, 500 at 1.25, 200 at 1.26, 100 at 1.27, 100 at 1.28, 200 at 1.30, 100 at 1.31
B.C. Nickel 250 at 34
Congress 2,000 at 13
Federal 1,300 at 06, 300 at 06½
Golconda 1,000 at 10
Gold Mountain 300 at 13½, 100 at 14
Grandoro 2,500 at 12
Hedley Amalgamated 100 at 15½
Noble Five 2,000 at 02½
Pend Oreille 100 at 90
Pilot 1,000 at 07½, 7,200 at 08, 2,500 at 08½, 7,500 at 08, 5,500 at 06½, 8,000 at 09
Reliance 6,000 at 05
United Empire 16,000 at 04
Wesko 500 at 21

Bond Quotations

(Burns & Wainwright, Ltd.)

MUNICIPAL BONDS

	Bid	Asked
Municipality of Esquimalt 5%, 1963	...	84.00
City of Vancouver 5%, 1969	...	86.50
Greater Vancouver Water District 4½%, 1967	96.50	100.50
City of Edmonton 4½%, 1961		70.25
City of Edmonton 7%, 1941		94.00
City of Montreal 5%, 1945	100.25	102.25
City of Quebec 5%, 1953	103.50	106.50
Toronto Harbor 4½%, 1953	106.00	111.00

PROVINCIAL

	Bid	Asked
Prov. of B.C. 4½%, 1957	83.75	87.25
Prov. of B.C. 4½%, 1969	86.25	90.00
Prov. of B.C. 5%, 1953	92.00	94.25
Prov. of B.C. 5%, 1945	93.75	95.75
Prov. of B.C. 6%, 1947	97.75	99.75
Prov. of Manitoba 4%, 1957	92.25	94.75
Prov. of Manitoba 4½%, 1951	97.00	99.00
Prov. of Manitoba 5%, 1958	100.25	102.25
Prov. of Ontario 4%, 1966	107.00	109.00
Prov. of Ontario 4½%, 1965	114.00	117.00
Prov. of Quebec 4%, 1956	109.50	112.00
Prov. of Quebec 4½%, 1963	112.00	114.00
Prov. of Sask. 4%, 1954	76.75	79.25
Prov. of Sask. 4½%, 1951	88.75	91.25
Prov. of Sask. 5%, 1956	85.75	88.25
Prov. of Sask. 5%, 1952	87.75	90.25
Prov. of Sask. 6%, 1952	92.75	94.75

Above quotations subject to confirmation.

Foreign Bonds

(Burns & Wainwright, Ltd.)

	Bid	Asked
Australia 5%, 1957	106.75	107.25
Belgium 6%, 1955	107.25	107.75
Bogota 8%, 1945	15.25	16.75
Denmark 5%, 1955	101.75	102.25
French 7%, 1941	182.25	182.75
German Govt. 7%, 1949	32.25	32.75
Italy 7%, 1951	89.25	[illegible]
Japan 6%, 1954	97.00	98.00
Minas Geraes 8%, 1959	[illegible]	[illegible]
Norway 6%, 1944	106.[illegible]	106.625
Queensland 6%, 1947	[illegible]	[illegible]
Rome 6½%, 1952	79.25	79.75

Above prices in New York.

Leading Stocks Move In Narrow Range at Eastern Exchanges

MONTREAL, July 28 (CP).—Prices sagged in today's stock market as volume decreased.

Canadian Car preferred dropped 1 3-4 to 19 3-4, while the common eased slightly.

A minor gain was shown by Canada Northern Power at 25 1-4. Canadian Hydro-Electric preferred jumped more than a point to 40 1-2. International Nickel and Noranda lost about 1-4.

TORONTO EXCHANGE

TORONTO, July 28 (CP).—Ignoring a tendency to weakness on the New York board, the Toronto industrial list firmed up about half a point in the exchange indicator today.

Pressed metals added a point while minor gains were posted for both Steel of Canada stocks and Hamilton Bridge preferred.

A new high price for the year was posted for Beatty Bros. preferred, up 3 points.

INDUSTRIAL SECTION
(Bird & Tallina, Ltd.)

	Bid	Asked
A.P. Grain	2	4
B.A. Oils	21	21⅛
B.C. Power A	29	
B.C. Power B	4	4
Building Products	40	41
Beath & Son		
Biltmore Hats	36	39
Bell Telephone	146	
Blue Ribbon	4	4
Brazilian Traction	12	12
Brewing Corporation	2	2
Brewers & Distillers	90	9
Bruck Silk Mills	9	9
Burt & Company	41	42
Canada Bud	9	9
Canada Bread	5	5
Canada Canners	4	5
Canada Cement	6	6
Canada Car & Foundry	8	6
Canada Malting	32	32
Canada Dredge	47	47
Canada Wire & Cable A	29	
Canada Wire & Cable B	12	
Canadian Pacific Railway	12	13
Consolidated Smelters	57	57
Cosmos Imperial Mills	23	24
Consumers Gas	201	203
Distillers-Seagrams	21	21
Dominion Bridge	40	41
Dominion Stores	9	10
Dominion Tar & Chemical	7	8
Ford A	19	19
General Steel Wares	3	4
Gypsum	7	8
Hiram Walker	32	33
Imperial Oil	20	
International Petroleum	35	35
Imperial Tobacco	13	14
International Nickel	51	51
Industrial Alcohol A	6	6
Industrial Alcohol B	5	
International Utilities A	9	10
International Utilities B	1 25	1 75
Lake of the Woods	21	26
Laura Secord	68	69
Loblaw A	20	21
Loblaw B	18	18
Montreal Power	30	30
McColl-Frontenac	14	14
National Steel Car	16	17
National Breweries	44	44
Page Hersey	88	89
Power Corporation	13	14
Shawinigan	19	20
Steel of Canada	66	67
Steel of Canada pfd.	60	
Weston	16	16
Winnipeg Electric	2	3

BANKS

	Bid	Asked
Bank of Canada		58
Bank of Commerce	1[illegible]	160
Dominion Bank	19[illegible]	198
Bank of Montreal	194	197
Imperial Bank	199	202
Bank of Nova Scotia	2[illegible]	2[illegible]
Royal Bank of Canada	167	174
Bank of Toronto	221	

WHEAT PRICES ADVANCE AGAIN

Strong Export Buying Sends Futures Up More Than Cent at Winnipeg

WINNIPEG, July 28 (CP). — Heavy export demand and buying, credited to mills and outside interests, sent wheat futures prices higher on the Winnipeg Grain Exchange today.

Values closed 1 3-8 to 1 1-2 cents higher, with July at 95 7-8, October 95 3-8 to 95 1-2, and December 95 3-4 cents a bushel.

Export business overnight and during the session was estimated at 1,500,000 bushels.

Chicago encountered considerable profit-taking, but closed 1 to 2 3-8 cents higher. Minneapolis scored advances of major fractions. Liverpool showed consistent strength to close 1-2 to 1d higher.

In cash wheat, improved spreads of 1-4 to 1 cent were reported on No. 4 Nor. and Nos. 5 and 6 wheat, while durums were quoted unchanged to 1-2 of a cent better.

Pit trade in coarse grains showed all futures values at substantial gains at the high points.

WINNIPEG GRAIN
(H. A. Humber, Ltd.)

Wheat	P.C.	Open	High	Low	Close
Dec.	93	94¼	95	93⅞	94
July	94½	95	95	94	95⅞
Oct.	94	94	95	94⅛	95
Oats					
Dec.	40	41⅛	41	40⅞	b41
July	44	b44	45	44	45
Oct.	42	b42	43	42½	43
Rye					
Dec.	59	60	60	60	60
July	58	59½	59	b59	b59
Oct.	58	60	60	59	59
Barley					
Dec.	49	b50	50	49	b50
July	52	b52	54	53	53
Oct.	50	50	51	50	a51

Cash Grain

Wheat: No. 1 Hard, 96; 1 Northern, 96; 2 Northern, 94; 3 Northern, 91; No. 4, 87; No. 5, 80⅞; Track, 95. Amber Durums: No. 1, 98; No. 2, 92; No. 3, 91; No. 4, 86; Track, 98⅞. A.R.W. Wheat: No. 1, 85; No. 2, 85; No. 3, 80. Garnet Wheat: No. 1, 90⅞; No. 2, 89.

Oats: 2 C.W., 46; 3 C.W., 42; Ex. 1 Feed, 42; 1 Feed, 40; No. 2, 37; No. 3, 34; Track, 43.

Barley: 2 R.O.W., 60; 6 R.O.W., 68; 3 C.W., 53; 4 C.W., 49; 5 C.W., 49; 6 C.W., 47; Track, 52.

Rye: 1 C.W., 59; 2 C.W., 59; 3 C.W., 56; Rejected, No. 2, 52; 4 C.W., 52; Track, 56.

Flax: 1 N.W.C., 169; 2 C.W., 165; 3 C.W., 154; 4 C.W., 145; Track, 169.

CHICAGO GRAIN
(H. A. Humber, Ltd.)

Wheat	P.C.	Open	High	Low	Close
Dec.	105	106	107	106	106
July	104	105	108	105	106
Sept.	105	105	108	105	106
Corn					
Dec.	83	84	84	82⅞	84⅛
July	93	93	94	92⅞	94
Sept.	90	90	91	89	91
Oats					
Dec.	38⅞	38	38	38	38
July	35	35	35⅞	35	35
Sept.	36	37	37	36	37
Rye					
Dec.		74	74	74	74
July		77	77⅞	75	75
Sept.		74⅞	74	74	74

WHAT'S DOING ON THE LOCAL RETAIL PRODUCE MARKET

Seven hundred bunches of bananas arrived yesterday on wholesale row. A car of citrus fruit, oranges, lemons and grapefruit also came in. Lemons have dropped 2 cents a dozen, while oranges have taken a very slight rise of 15 to 25 cents a case.

Owing to the field variety arriving on the market, hothouse tomatoes have declined a little in price. The Okanagan tomatoes are retailing at 10 cents a pound. Shipments of Washington Bartlett pears and cantaloupes from across the border are arriving daily. Onions have taken a firmer stand on the market.

The continued warm weather is placing a heavy demand on melons and other juicy fruits. A shipment of watermelons and casabas arrived yesterday to help fill the many orders. The price of eggs has risen slightly, with wholesale Grade "A" large gaining 2 cents a dozen to sell at 33 cents, and Grade "A" medium and pullet eggs each advancing 1 cent to 31 and 29 cents a dozen respectively.

Liverpool Wheat

LIVERPOOL, July 28 (CP). Today's per-bushel wheat quotations c.i.f. Liverpool, in Canadian funds, at current sterling exchange rate of $5.01, as supplied by Broomhall:

	Today	Y'day
No. 1 Manitoba Northern, Vancouver, July	110	108
No. 2 Manitoba Northern, Atlantic (Old), July	108	107⅛
No. 2 Manitoba Northern, Vancouver (New), July	108	107
Hungarian (Old-New), July-August	97	97⅛
Australian, August	108	107

Metal Markets

LONDON, July 28 (AP). — Closing quotations:

Copper—Standard, spot £37 16s 3d; future, £38 2s 6d; electrolytic, spot, bid, £41 17s 6d; asked £42 7s 6d.

Tin—Spot, £180 5s; future, £177.

Lead—Spot and future, £16 16s 6d.

AT NEW YORK

NEW YORK, July 28 (AP).—Closing quotations:

Copper—Quiet; electrolytic, spot and future 9.75; export, 9.45 to 9.47 1-2.

Tin—Barely steady; spot and nearby 41.75 to 41.87; future 41.12 to 41.25.

Lead—Steady; spot, New York, 4.60 to 4.65; East St. Louis 4.45.

Zinc—Dull; East St. Louis, spot and future, 4.80.

Iron, aluminum, antimony, quicksilver, platinum and wolframite unchanged.

Dominion Bonds

(Burns & Wainwright, Ltd.)

			Bid	Asked
Dom. of Can.	1937	[illegible]	[illegible]	[illegible]
	1937	[illegible]	102 [illegible]	103.00
	1946	[illegible]	100.7[illegible]	101.6[illegible]
	1946	4	110.6[illegible]	11[illegible]
	194[illegible]	[illegible]	114.62[illegible]	[illegible]
	194[illegible]	[illegible]	[illegible]	116.[illegible]
	1944	4	113.87	114.7[illegible]
	1947	4	109.6[illegible]	[illegible]
	1948	4	[illegible]	114.[illegible]
	1949	1	[illegible]	106.625
	19[illegible]	4	[illegible]	[illegible]
	[illegible]	4	[illegible]	113.00
	[illegible]	4	[illegible] 25	113.[illegible]
	[illegible]	4	[illegible] 37	[illegible]
	1959	4	[illegible]	113.50
	[illegible]	[illegible]	[illegible] 00	[illegible]
	1966	[illegible]	101.[illegible]	102.625
C.N.R.	19[illegible]	4	[illegible]	[illegible]
	1956	4	125.[illegible]	116.6[illegible]
	[illegible]	4	[illegible]	114.7[illegible]
	[illegible]	4	[illegible]	118.[illegible]
	[illegible]	[illegible]	[illegible]	[illegible]
	[illegible]	[illegible]	119.[illegible]	121.00
	[illegible]	[illegible]	[illegible]	120.2[illegible]
	19[illegible]	[illegible]	118.00	119.25
	19[illegible]	3	100.[illegible]	10[illegible]
	1944	3	104.[illegible]	10[illegible].50
	1950	3	101.[illegible]	102.00

TORONTO GOLDS TURN SOFTER

Hard Rock and O'Brien Show Largest Losses Under Profit-Taking

TORONTO, July 28 (CP).—The mining market declined on profit-taking today.

On a turnover of 81,000 shares Hard Rock declined 23 cents to 3.29. O'Brien was off 15 cents to 4.60, Beattie, 6 to 1.44; Macassa, 15 to 4.65, and Preston, 8 to 1.75.

Narrow gains were recorded by McIntyre, Hollinger, Dome, Teck-Hughes and Wright-Hargreaves. Chromium gained 3 cents.

MINING SECTION
(Bird & Tallina, Ltd.)

	Bid	Asked
Acme	.10	11
Ajax	[illegible]	60
Bagamac	76	78
Bankfield	79	82
Base Metals	19	19
Bear Exploration	63	68
Beattie	1.45	1.49
Big Missouri	58	59
Bobjo	24	24
Bralorne	7.65	7.75
B.R.X.	14	15
Buffalo Ankerite	6.15	6.70
C. & E. Corporation	1.50	1.51
Canadian Malartic	1.3[illegible]	1.[illegible]
Cariboo	1.77	1.80
Castle Trethewey	1.40	1.43
Central Manitoba	48	49
Central Patricia	4.55	4.60
Chemical Research	1.15	1.20
Chibougamau	1.81	1.62
Coast Copper	3.10	3.7
Coniaurum	2.30	2.3[illegible]
Dome	53.3[illegible]	54.25
Falconbridge	9.00	9.25
Eldorado		86
God's Lake	1.18	1.19
Gold[illegible] Stabell		
Granada	30	31
Gunnar	1.0[illegible]	1.07
Hardrock	3.26	3.30
Hollinger	1[illegible]	1[illegible]
Home Oil	1.02	1.03
Howey	87	88
Hudson Bay	26.7[illegible]	27.00
Jackson Manion	63	65
Kirkland Lake	63	64
Lakeshore	56.00	56.37
Little Long Lac	6.[illegible]	6.[illegible]
Macassa	4.60	4.75
Maple Leaf	[illegible]	[illegible]
McIntyre	42.[illegible]	42.8[illegible]
McKenzie Red Lake	2.[illegible]	2.06
McLeod Cockshutt	4.2[illegible]	4.30
McVittie Graham	20	[illegible]
McWatters	1.42	1.4[illegible]
Mining Corporation	1.40	1.45
Morris Kirkland	9	60
International Nickel	51.50	[illegible]
Noranda	62.50	62.87
O'Brien	4.[illegible]	4.6[illegible]
Parkhill	22	[illegible]
Paymaster	1.02	1.03
Pend Oreille	[illegible]	[illegible]
Perron Gold	1.31	1.32
Pickle Crow	[illegible]	[illegible]
Pioneer	8.30	8.4[illegible]
Premier	2.6[illegible]	[illegible]
Read Authier	3.[illegible]	3.90
Reno	[illegible]	1.27
Royalite	29.[illegible]	31.00
San Antonio	2.11	2.[illegible]
Sherritt Gordon	[illegible]	[illegible]
Siscoe	4.[illegible]	4.[illegible]
St. Anthony	[illegible]	[illegible]
Stadacona	[illegible]	[illegible]
Sudbury Basin	4.6[illegible]	[illegible]
Sullivan	1.82	[illegible]
Sylvanite	3.41	3.42
Teck-Hughes	6	6.[illegible]
Thompson Cadillac	78	77
Toburn	[illegible]	[illegible]
Ventures	2.[illegible]	2.[illegible]
Waite-Amulet	[illegible]	[illegible]
Wright-Hargreaves	8.[illegible]	8.25

CANADIAN DOLLAR AND POUND RATES

MONTREAL, July 28 (CP).—Leading currencies were unchanged on Montreal foreign exchanges today with pound sterling at 5.01 27-32. The French franc at 6.61 cents and the United States dollar at par.

A. E. AMES & CO.
LIMITED
Established 1889
INVESTMENT SECURITIES
NEW YORK VANCOUVER WINNIPEG
MONTREAL TORONTO LONDON, ENGLAND
301-615 Belmont House VICTORIA Telephones E 4171-2-3

New Conversion Loan for
BRITISH COLUMBIA TELEPHONE CO. BONDS
Full Particulars Upon Application
BURNS & WAINWRIGHT, LTD.
415-6-7 CENTRAL BLDG. PHONES G 8157-8158

BONDS AND STOCKS
DIRECT WIRE EAST
BUCKLE & MUNRO, LTD.
1118 GOVERNMENT STREET TEL. G 8107-8

BANK OF MONTREAL
Established 1817
DIVIDEND NO. 293

NOTICE is hereby given that a DIVIDEND of TWO DOLLARS per share upon the paid up Capital Stock of this Institution has been declared for the current quarter, payable on and after TUESDAY, the FIRST day of SEPTEMBER next, to Shareholders of record at close of business on 31st July, 1936.

By Order of the Board

W. A. BOG, General Manager. JACKSON DODDS, General Manager.

Montreal, 21st July, 1936.

Bond Conversion Meeting Success

It is reported that the offer to exchange the new 4½ per cent Series "B" bonds of the British Columbia Telephone Company for its 5 per cent Series "A" bonds, currently being made on behalf of the company by a syndicate headed by W. C. Pitfield & Co. Limited, represented in Victoria by H. A. Humber, Ltd., is meeting with an excellent reception from both institutions and private investors. The success of this financing seems definitely assured.

London Stocks

LONDON, July 28 (AP). — Closing quotations: Brazilian Traction, $12 3-8; Canadian Pacific, $12 7-8; International Nickel, $51; U.S. Steel, £67 3-8; British-American Tobacco, 17s 6d; Central Mining, £24 7-8; Crown Mines, £15; Distillers, 102s 6d; Hudson's Bay, 20s 10 1-2d.

Bonds: British 2 1-2 per cent Consol, £85 1-8; British 3 1-2 per cent War Loan, £106 5-8; British Funding 4's, 1960-90, £117 3-4.

Corporation Bonds

(Burns & Wainwright, Ltd.)

PUBLIC UTILITIES

	Bid	Asked
B.C. Power 5½%, 1960	106.25	107.75
B.C. Telephone 5%, 1960	108.50	110.00
B.C. Electric 6% pfd.	109.75	111.25
B.C. Telephone 6% pfd.	106.75	110.12
Beauharnois Power 5%, 1973	37.75	39.25
Calgary Power 5%, 1960	96.75	100.25
Can. Pac. Railway 5%, 1954	107.75	108.50
Can. North. Power 5%, 1953	103.50	105.00
Gatineau Pow. A 6%, 1941	94.75	96.25
International Hydro 6%, 1944	55.25	56.75
Western Power 5%, 1949	106.00	107.25

INDUSTRIALS

	Bid	Asked
Burns' Bundles 5%, 1958	79.25	80.25
Canada Steamships 6%, 1941	55.25	56.75
Canada Cement 5%, 1947	10[illegible].75	107.25
General Steel Wares 6%, 1952	103.75	104.75
Federal Grain 6%, 1949	98.00	100.00
McColl Frontenac 6%, 1949	104.75	106.50
Simpson's Ltd. 6%, 1949	105.25	106.50

Vancouver Wheat

VANCOUVER, July 28 (CP). Vancouver wheat cash prices:

	Straight	Tough
No. 1 Hard	93	91⅞
No. 1 Northern	92⅞	91⅞
No. 2 Northern	91	90⅞
No. 3 Northern	89⅞	87
No. 4 Northern	86	83
No. 5 Wheat	76⅞	73⅞
No. 6 Wheat	68⅞	65⅞
[illegible]	64	61⅞
Track	93⅞	..

Montreal Produce

MONTREAL, July 28 (CP). Butter, Quebecs, 23 3-8 to 23 1-2.

Eggs, spot, "A" large, 27; "A" medium, 25.

THIS YEAR—

A Want Ad Vacation

Where to go . . . what to do . . . that is the question. The Colonist Want Ads will solve the problem. Here you will find listed resorts, cottages, campsites. If it is a good used car for the trip, camping equipment, a boat, launch, golf clubs, a tennis racquet, a radio or furniture for the Summer home, you'll find it listed. Make this a want ad vacation and you'll save dollars on expenses.

The Daily Colonist
Classified Ad Department
Phone E 4114 Office Open 8 A.M. to 10 P.M.

TOONERVILLE FOLKS

THE TUTTS . . . By Crawford Young

FINISHING THE CHAPTER By GLUYAS WILLIAMS

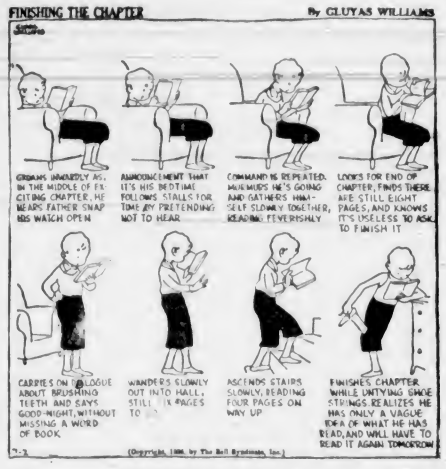

How It Started

By JEAN NEWTON

TO PETER OUT

To say of an individual that he has petered out is to indicate that his strength is gone, his influence is on the wane or that his potentialities are dissipated.

This phrase is quite definitely colloquial, if not slang, whose origin and etymology is uncertain, except that it is presumed to be a mining metaphor.

Since the best that one can do is to guess at its beginning, our speculation is that it is in some way connected with the production of saltpeter known chemically as potassium nitrate.

This is a white crystalline substance obtained by leaching from certain soils through the process of nitrification, till the source is exhausted.

(Copyright, 1936, by Bell Syndicate, Inc.)

Jane Dixon Says:

NO WOMAN CAN LONG HAVE A DEEP AFFECTION FOR A SPINELESS MAN—A TRUSTING YOUTH HAS A DIFFICULT TIME TRYING TO GET BACK MONEY HE GAVE HIS FIANCEE FOR SAFE-KEEPING

"Dear Jane Dixon: "I am a young working man, aged twenty-four and I make twenty-five dollars ($25) a week.

"I've saved a few hundred dollars in the last year and a half. For three years I've been going with a girl, but when I didn't have a job she broke off with me because her mother told her I didn't want to work. Now that everything is all right again, so is she.

"During this past year I've saved ten dollars almost every week, doing without about everything a fellow wants, even proper clothes. I gave my savings to my girl to care for, and whenever I asked her to give me enough of my money to get a suit she'd say, 'Next week.' This went on for two months. I finally coaxed her until she gave me the money to get my suit.

"If my brother or sister ask for a small loan she refuses to let me help them, but last November her people wanted to borrow all I had saved and they urged her to get my permission. I said 'yes' because I knew if I didn't things would not be so pleasant. She gave them the money and that's the last I've seen of it. I'm told they've been living on my money all the time and the loan was just a bluff.

SCARED OF HIS OWN SHADOW

"I wanted the girl to announce our engagement, but her people insisted we should wait a few months. They advised me to get her a ring on the installment plan. I can't see getting engaged on such a plan.

"Finally I gave her the money every week, and told her she was not to allow anyone to touch it except herself. I have saved enough to pay the first installment on a ring, but I have a strong feeling her people have used it. If I ask my girl to show me the money she refuses on the ground that I don't trust her.

"She knows I will do anything she asks me to do, that it hurts me when she says she will go this or that place I don't like, that she will go out with someone else for a good time. I guess she has me scared of my shadow. I seem to take anything she hands me and like it. I'd like a quiet engagement, but she insists on making a big splurge. It's not that I'm mean, but that I have to think of the future. She tells me she loves me better than all else in the world. I wonder, if the money stopped coming in, would things be so rosy?

"Lately I seem to be changing—I don't care so much. Would you advise me to save my own money or keep handing it to her to save for me? I'm an orphan with no one to advise me.—Backward."

BACKWARD SHOULD ASSERT HIMSELF

Answer: By all means start saving your own money and begin doing it now. You will very soon know whether your suspicions that it is your earnings, not you, which interests the girl, are well founded. And if she is that sort of a gold digger you should know.

Certainly she has proven herself a very inefficient custodian of funds when she loans all of another person's savings to those who have failed to repay even a part of their indebtedness.

Insist that she turn over to you the savings in her possession. Tell her that you will establish a savings account in a bank. And do so. When you are married you might make it a joint account for husband and wife if you wish. But do not be surprised if the money is not forthcoming. The money does not belong to her, and her pride should have impelled her to return it to you the moment you inquired about it.

The suit of clothes should have been a lesson to you. It appears you are a glutton for punishment. No woman can long respect or have a deep affection for a spineless man. Take matters in your own hands for a while and prove to the girl that you can be the head of a family. If she objects, and breaks with you again, she does not love you, and you will be well rid of a selfish, domineering woman.

(Copyright, 1936, by the Bell Syndicate, Inc.)

APPLE MARY By Martha Orr

TODDY *All for a Lady!* By George Marcoux

POPEYE By Segar

NAPOLEON AND UNCLE ELBY By Clifford McBride

POP *A Static Condition* By J. Millar Watt

TILLIE THE TOILER *Mac's an "Exile" Now* By Westover

DIXIE DUGAN *Words That Burn!* By J. P. McEvoy and J. H. Striebel

Business and Professional Directory, Want Ads

The Daily Colonist

RATES FOR CLASSIFIED OR WANT ADVERTISEMENTS

One and one-half cents a word each insertion; nine cents a word a week, with a minimum of ten words, cash with order. No advertisement accepted for less than twenty-five cents.

Death and Funeral Notices, $1.50, first insertion; $1.00 for each additional insertion. Marriages, Cards of Thanks and In Memoriam Notices, $1.50 per insertion.

Birth Notices, $1.00 per insertion.

Business or Professional Cards of two lines or under, $2.50 per month. Additional space at $1.25 per line per month.

Advertisers who desire may have replies addressed to a box at The Colonist and forwarded to their private address. A charge of ten cents is made for mailing replies. In this case add three words ("Box .... Colonist") to the count for the number of words.

Out-of-town readers of our advertisements ask advertisers to give address as well as phone numbers, as it is not always possible to communicate through the phone.

Any claim for rebate on account of errors or omissions must be made within thirty days from the date of the same, otherwise the claim will not be allowed.

The Colonist will not be responsible for more than one incorrect insertion of any advertisement ordered for more than one issue.

The Colonist service is available every day from 8 a.m. to 10 p.m., excepting Sunday. Just call Empire 4114.

To insure insertion, Classified Ads should reach The Colonist before 10 p.m. on the day previous to publication.

Classified Ads for The Sunday Colonist will be accepted up to 10 p.m. on Saturdays.

CLASSIFICATIONS

Acreage for Rent 63
Acreage for Sale 62
Acreage Wanted 64
Autos for Hire 66
Automobiles 65
Births 1
Bicycles and Motorcycles 40K
Boats and Launches 67
Building Material 40A
Business Directory 32
Business Opportunities 75
Cards of Thanks 4
Church Notices 8
Clothing, Furs, Shoes, Etc. 40B
Coming Events 10
Dancing 25
Deaths 2
Dressmaking 26
Educational 23
Farms for Rent 66
Farms for Sale 65
Farms Wanted 67
Flats and Apartments to Rent 53
Flats and Apartments Wanted 54
For Sale—Miscellaneous 40
Furniture 40D
Fuel 40C
Funeral Directors 6
Furnished Houses for Rent 55A
Furnished Rooms for Rent 49A
Furnished Rooms Wanted 50A
Hairdressers and Beauty Specialists 21A
Halls to Rent 36
Hotels 46
Housekeeping Rooms to Rent 51
Housekeeping Rooms Wanted 52
Houses for Sale 78
In Memoriam 5
Lost and Found 29
Machinery 64
Market Specials 35
Marriages 3
Miscellaneous 37
Money to Loan 31
Monumental Works 8
Music 24
Musical Instruments 40E
Nursery Stock, Plants, Etc. 40H
Nursing and Convalescent Homes 20
Personal 21
Professional Directory 34
Property for Sale 80
Property Wanted 81
Poultry and Livestock 42
Radio 40F
Room and Board 47
Room and Board Wanted 48
Situations Wanted—Female 18
Situations Wanted—Male 17
Stoves, Ranges, Furnaces 40L
Summer Resorts 61
Teachers Wanted 15
Timber 74
To Exchange—Real Estate 76
To Rent—Miscellaneous 38
Unfurnished Houses to Rent 55B
Unfurnished Rooms Wanted 50B
Wanted—Female Help 14
Wanted—Male Help 13
Wanted—Miscellaneous 41
Wanted to Borrow 32
Wanted to Buy—Houses 79
Wanted to Rent—Houses, Unfurnished 57B
Wanted to Rent—Miscellaneous 29
Will Trade 22
Wood 33

2 DEATHS

WISE—Passed away, after a week's illness, at his home at Qualicum Bay, Vancouver Island, on July 20, 1936, Clifford Wise, in his sixty-fifth year. He leaves to mourn his passing his widow.
Interment took place in St. Anne's Churchyard, French Creek, Vancouver Island, on Thursday, July 23, Rev. G. A. Bagshaw officiating.

LUNT—At Goldstream on Monday, July 27, John Edward Lunt, aged twenty-seven years, of Centerbury Avenue, Saanich. The late Mr. Lunt was born in Invermay, Sask., and had been a resident of this city for the past sixteen years, and is mourned by his widow and one son, also a brother, Thomas Lunt, of Saanich.
The funeral will take place on Wednesday afternoon from McCall Bros. Funeral Home at 2 o'clock. Rev. O. L. Jull will conduct the service, after which interment will be made in Royal Oak Burial Park.

FAIRCLOUGH—On July 26, 1936, Samuel Fairclough, of Coal Island, Sidney, B.C., aged sixty-seven years and born in Lancashire, England, a resident of the province for fifty years. He is survived by his widow, also one son, Rowland, and two daughters, Mrs. J. Rull and Mrs. J. S. R. Green. There are also six grandchildren.
Funeral service will be held in Hayward's B.C. Funeral Chapel on Friday at 3.15 p.m., Rev. J. S. A. Bastin officiating, after which the remains will be sent to Vancouver for cremation.

GORDON—On July 27, 1936, at the family residence, 2109 Windsor Road, Claud Augustus Gordon, aged sixty-eight years, born in London, England, and a resident of this city for the past five years. He leaves to mourn his loss, his widow, and one daughter, Margaret Isobel Gordon, both of Victoria, B.C.
The cortege will leave Hayward's B.C. Funeral Chapel, Wednesday, July 29, at 1.45 p.m., for St. Mary's Church, Oak Bay, where the service will be conducted by Canon A. E. Nunns at 2 p.m. The remains will be forwarded to Vancouver, B.C., for cremation.

BARBOUR—At the Royal Jubilee Hospital, there passed away Monday, July 27, after a lengthy illness, William Barbour, aged seventy-five years. The late Mr. Barbour was born at Hanover, Ontario, and moved to this city eight years ago from Edmonton, Alberta. He is survived by his widow at the family residence, 1215 Oak Street, one daughter, Florence, and three sons, Roy and Gilbert, at home, and Charlie, of Kirkland Lake, Ontario.
Funeral services will be held Thursday afternoon, July 30, at 2.30 o'clock, from the S. J. Curry & Son Funeral Home. Interment will be made in the Colwood Burial Park.

CRAWSHAW—The death occurred on July 28, at the Royal Jubilee Hospital, after a lingering illness, of Richard Crawshaw, aged fifty-seven years, a native of England, and a resident of Victoria for eighteen years, late residence 1404 Bay Street. He leaves in sorrow his widow, at the family residence, and one niece, Mrs. Percy Sykes, residing in Regina. The late Mr. Crawshaw was a member of the Canadian Legion, Britannia Branch, and served overseas with the 54th Battalion.
The funeral has been arranged to take place from the Thomson Funeral Home on Wednesday afternoon, July 29, at 2.30. Rev. E. A. Henry, D.D., of Vancouver, will conduct the service. Interment will be in the Colwood Burial Park.

6 FUNERAL DIRECTORS

THOMSON FUNERAL HOME
Established 1911
1625 Quadra St. Next First United Church
Beautiful Drawing-Room Chapel
Lady Assistant
Nowhere a Finer Service, Nowhere a Fairer Price
Phone G 2612. Day or Night

Distinctive Funeral Service in Our New Mortuary at Moderate Cost
Experienced Lady Attendant
SANDS MORTUARY LTD.
Phones E 7511 G 3530 1803 Quadra St.

McCALL BROS.
"The Floral Funeral Home"
Office and Chapel Cor. Johnson and Vancouver Streets
Phone G arden 2013

6 FUNERAL DIRECTORS (Continued)

HAYWARD'S B.C. FUNERAL CO., LTD.
Established 1867
734 Broughton Street, Victoria, B.C.
Phones:
Empire 3614 G arden 1676
G arden 7682 Empire 4065

S. J. CURRY & SON
Funeral Directors
Cor. Quadra and Broughton Streets
Phone G 5512

7 FLOWERS

BALLANTYNE BROS., LIMITED
1211 Douglas Street Phone G 2421
We Telegraph Flowers
CUT FLOWERS AND DESIGNS

ANY FLORAL DESIGNS at lowest prices. Pollock Bros., 1215 Douglas St. G 6315

BROWN'S VICTORIA NURSERIES, 616 View. Design work executed, lowest prices. We grow our flowers. G 6612 G 2521

CUSTANCE FLORAL CO., 941 YATES ST. G 2813. Attractive designs a specialty.

FLOWER AND FERN SHOPPE, E 2851. 1607½ Douglas. Ferns a specialty. Low price for sprays, designs.

THE POSY SHOP, Artistic Floral Tributes. 623 Fort Street. Phone G 5422 — Night Phone G 4682

A. J. WOODWARD & SONS, LTD.
—Established 1892—
Designs — Bouquets — Flowers Anywhere, Any Time
Store: G 5614 Night: G 6296

FLORAL ART SHOP
Dyson & Clark
Distinctive Funeral Designs
636 Fort Street Phone E 4813

8 MONUMENTAL WORKS

STEWART MONUMENTAL WORKS, LTD. Take No. 6 car to works. 1401 May Street. Phone G 3452

10 COMING EVENTS

ANOTHER BIG A.Y.P.A. DANCE, AT McMorran's (Christ Church Cathedral Branch), Friday, July 31. Len Acres' Orchestra. 9-1, tickets, 35c. Bus will leave Memorial Hall at 8.30. Return fare 15c. Come and have a good time.

ATTENTION! THERE WILL BE NO old-time practice dance at the Lake Hill Community Centre tonight (Wednesday).

A BIG DANCE EVERY WEDNESDAY, A.O.F. Hall, 8.30-12.30. Stewart's 6-piece old-timers. 25c. Refreshments. Tombolas.

A BETTER DANCE AT WEST ROAD Hall, Wednesday, July 29. 9-1, supper. Vin. Butler's music, 25c.

CONSERVATIVES OF WARD ONE, SAANICH—An organization meeting will be held on Wednesday, July 29, at St. Luke's Hall, Cedar Hill Crossroad, at 8 p.m. Come and help fight against Socialism.

CRYSTAL GARDEN DANCE, EVERY Saturday night, 9 to 12. Admission 35c.

DANCE AT THE LITTLE ARCTIC SATurday night, with Spencer's Tennis Club. Jack Carter's Orchestra. Admission 25c. Come and join the happy gang.

HILLCREST TENNIS CLUB—FLANNEL dance, Palais de Danse, Dallas Road, Wednesday, July 29, 1936. Reg. Wood's 4-piece orchestra. Tickets 50c. Refreshments.

LUXTON OLD-TIME DANCE CONTEST is going over with a bang. Shorty's Old-Timers provide the music, and how. And a good supper. Admission 25c. Dance starts at 9. Wednesday night.

McMORRAN'S, THE SEASIDE DANCING Pavilion, Cordova Bay, every Saturday night, 25c. Baxter's 5-piece orchestra.

PARTNER WHIST TONIGHT, 8.20, 1230 Government. Prizes: Two $4, two $2, two $1 and specials.

SATURDAY DANCES, FROM 9 TO 12, at the Army and Navy Club, 1601 Wharf Street. Admission 35c; free check room and tombolas.

THE WILLOWS CARPET BOWLING Club will hold its annual picnic on Sunday, August 2, at Elk Lake. Bus will leave Willows gates at 9.45 a.m. Tea, sugar and milk will be provided.

A BIG SPLASH!
THE NEXT DOROTHY LOWE
REAL OLD-TIME DANCE
CRYSTAL GARDEN, AUGUST 4

640 JOHNSON, RUMMAGE SALE, July 29, for three days.

13 WANTED—MALE HELP

EXPERIENCED ALL-ROUND MAN FOR dairy farm. Box 8637, Colonist.

INTERNATIONAL CORRESPONDENCE Schools (Canadian), Ltd., John Wood, agent, 707 Yates Street. Air-conditioning Diesel, largest company in the world.

OUR EMPLOYMENT SYSTEM IS NAtion-wide and free to men who qualify under the Hemphill Training System. Write today for Diesel news. W. McAllister, 625 Yates Street or phone E 4041. E 2252

WANTED TO INTERVIEW A FEW young men desirous of entering the Diesel engineering field. Those accepted will be given spare-time preliminary work at home and practical work in modern Diesel shops under supervision of leading Diesel engineers. For interview write Box 8672, Colonist.

WANT PARTY WITH GAS OR DIESEL boat for trading trip. Clean proposition, no investment required. Box 8696, Colonist.

WANTED—CORDWOOD CUTTERS, EXperienced. Box 8646, Colonist.

14 WANTED—FEMALE HELP

CAPABLE COOK-GENERAL, SLEEP IN, fond of children. Reference. Box 8542, Colonist.

GIRL REQUIRED FOR COUNTRY, HELP with two children and house, $15.00, from Prairies preferred. Box 8638, Colonist.

HOUSEKEEPER-COMPANION FOR working man in country district, small salary, comfortable home. Box 8676, Colonist.

LEARN HAIRDRESSING
ENROLL NOW FOR FALL GRADUATION
Individual Instruction — Easy Terms
Call or Write
MOLER HAIRDRESSING SCHOOL
Room 208 1104 Douglas Street

RESPONSIBLE YOUNG WOMAN FOR two weeks, Summer apartments on beach, Foul Bay; must be able to cook, light housework, care two children, sleep out. Box 8560, Colonist.

17 SITUATIONS WANTED—MALE

A. J. GREGG — HOUSE WINDOWS cleaned outside, 6c each. G 8023

I NEED WORK, ANYTHING IN CARpentering, building repairs, shingling, at prices you can afford to pay. E 8776

MAN WANTS ROOM AND BOARD IN A good home in Victoria in exchange for work for a couple of months. Write Box 8568, Colonist.

ROCKWORK, EXCAVATING, DITCHing, wells, all-steel outfit, stumps. G 4486

ROOMS KALSOMINED, $3 UP; PAPERhanging, painting. G 3471

YOUNG MAN DESIRES JANITOR'S POsition, experienced interior decorator and knowledge of plumbing, carpentry. Phone E 5655.

17A PAINTERS AND DECORATORS

A ROOM PAPERED WITH SUNWORTHY paper from $6. Won't fade. E 4545 for samples. Painting at low rates.

17C CARPENTERS AND CONTRACTORS

ALTERATIONS, HOUSERAISING, CONcrete work, repairs. O'Regan. G 7663

BUILDING, ALTERATIONS, ROOF REpairs, brickwork, plaster, cement. E 9889

HOUSES REMODELED, REPAIRED. EXperienced work. Low charges. E 4270

17D PLUMBING AND HEATING

VICTORIA PLUMBING CO. REPAIRS and contracts, reasonable prices. G 1553

18 SITUATIONS WANTED—FEMALE

DRESSMAKING, ALTERATIONS, SLIP covers, 30c per hour, car fare. E 0738

GERMAN WOMAN, EXPERIENCED camp cook, wishes position. E 4050.

18 SITUATIONS WANTED—FEMALE (Continued)

POSITION AS HOUSEKEEPER OR DO light housework and cooking, daily. Box 8146, Colonist.

STRONG EXPERIENCED GIRL WANTS daily work, 35c an hour. G5989

21 PERSONAL

ACCURATE RELIABLE READINGS, Mme. Mobius, Canada's foremost life reader, scientific palmist and expert prenologist. Vast experience, professional documented reputation. Unsurpassed readings, valuable information on personal and social affairs, love, marriage, talents, business, financial matters, health and all problems of life. Mme. Mobius has helped and amazed others by her vast experience, ability and spiritual gifts. She can help you solve your life's problems. Studio, Balmoral Hotel, 1109 Douglas Street, opposite Kresge's.

AVOID THE UNCERTAINTY—SEE THE tested proof before having your next permanent. Bert. Wauda Hairdressing. Phone E 4023. 709 Fort Street.

A HOME-LIKE COOKED MEAL AND good service. See you at the Mayfair Cafe, 1011 Broad Street, at Fort.

—CONSTIPATION—
BASIC Cause of All Complaints. Internal Bathing—Colonic Irrigations. Superintendent, Edith M. Leonard, R.N., "Post Graduate, Mayo Bros." 506-7 Campbell Building. E 2721

BEFORE BREAKFAST! GRADE "A" Jersey milk, city or Esquimalt, 10 qts., $1.00. Free samples. Empress Dairy. E 4271

DID YOU KNOW THAT YOU CAN BORrow $1.00 to $1,000.00 on your diamonds, jewelry or anything of value at PACIFIC JEWELRY & LOAN CO. Licensed Pawnbrokers. 1213 Broad (opp. Colonist). Phone G 2724

ECZEMA, ITCH, PSORIASIS, LEG ULcers. Try Geo. Lee's Chinese Remedy. 626 Cormorant. Depart. and Drug Stores.

FRESH SHIPMENT OF PURE MAPLE sugar and syrup. Lilly's Confectionery. 1409 Douglas St. Phone E 5511

LAST TEN DAYS BEFORE CLOSING store. Big bargains in ladies' and gents' clothing, suits, overcoats, tuxedos. A wonderful choice. Also antiques and pictures. Mrs. Jowitt, 821 Fort St.

LADY WITH SMALL BUNGALOW, ON beach, near Willows Park, would share with another. Reasonable. Box 8666, Colonist.

MABEL'S APPROVALS — STAMPS AS you want them—big variety—liberal premiums. Mabel Orr, Box 263, Vancouver, B.C.

McLEAN'S BAKERY, TWO STORES, 1304 Douglas St. and 1052 Pandora Ave.

YOUR WEDDING INVITATIONS AND ANNOUNCEMENTS
Printed in the Newest Styles
WE ARE SPECIALISTS
In All Types of Stationery for Use Before and After the Wedding
See Us
THE COLONIST
1211 Broad Street Phone G 5241
Printing — Lithographing
Bookbinding — Engraving

21A HAIRDRESSERS AND BEAUTY SPECIALISTS

A HEALTHY SCALP MEANS HEALTHY hair. PARKER-HERBEX individualized treatments. 618 Sayward Bldg. E 7725.

ATTRACTIVE PERM., reasonable individual attention. Bobetta Salon. G 6852.

HAIRDRESSING IN YOUR HOME. EXperienced operator. Empire 7502.

IDEAL Beauty Shoppe, 1006 Hillside, corner Quadra; no elec. permanents. G 1814

OUR VAPOR SYSTEM IS THE MOST modern and efficient method of permanent waving. Using no machine and done without electricity. You feel no heat or weight. Cuts time in half, quicker than a marcel. Lasts longer than any other perm., and the prices are reasonable for this beautiful soft oil wave. Push up or tight curls. The demand for this system is great, so please make your appointment. LaFrance Beauty Salon, Fletcher Building, 1130 Douglas Street. G 7443.

ONLY FULLY-QUALIFIED ASSISTANTS trained in the true Tyrrell tradition of unvarying excellence attend you at MAISON TYRRELL'S, the hairdressing specialists in David Spencer's. Phone E 4141

VICTORIA BEAUTY PARLORS — CALL E 8515 for a good permanent. All experienced operators. 1218 Broad Street.

23 EDUCATIONAL

BUSINESS, RADIO AND PREPARATORY courses of study. Day and evening classes. Sprott-Shaw School. E 7184

COACHING, FRENCH AND GERMAN for supplementals. Call evenings. Mrs. Bladen. Phone E 2901

COACHING, SUPPLEMENTALS, LANguages and bookkeeping. G 6662 or Box 6502, Colonist.

EXPERIENCED HIGH SCHOOL teacher, Master of Arts, tutors for Matriculation supplementals. Box 6690, Colonist.

EXPERT COACHING IN FRENCH, GERman, Italian. Phone Mdme. Vivenot, 1120 May.

MATRICULATION SUPPS., MATHS AND chemistry. R. Bianco, B.A. E 4760.

MATRICULATION MATHS FOR SUPplementals taught. G 1062

PERCY FLETCHER (M.A. CAMBRIDGE, B.C. Academic Certificate) — Expert coaching French, Latin, history. 2051 Granite Street. E 7586. During July, Glenairley, East Sooke.

ROYAL BUSINESS COLLEGE, 1006 GOVernment. Phone G 6016. E. W. Sayer.

SUPPLEMENTALS, JUNIOR AND SENIOR matric., mathematics and science; expert coaching; 90 per cent successes. E 0235.

29 LOST AND FOUND

LOST—BLACK AND WHITE FIGURED chiffon scarf, between Denison and Foul Bay Road, on Fairfield Road, on Monday afternoon. E 8640

LOST — RING, GREATLY VALUED AS keepsake, July 8. Generous reward. Phone E 2550

LOST — WRIST WATCH, INITIALED M.O.B., last gift from mother and dad. Reward. E 3585.

LOST—EGYPTIAN FIGURED HANDBAG, at Spencer's or Woolworth's. Reward. Swinerton & Co.

LOST—FALSE TEETH, BETWEEN FORT and Pandora. E 8276

LOST—LICENCE PLATE, NO. 12-645. Please phone G 1782

31 MONEY TO LOAN

A FEW MODERATE AMOUNTS TO loan on first mortgages on Oak Bay residences at 6 per cent. Write Postoffice Box 880.

A MORTGAGE APPLICATION IN ANY amount appreciated. Lowest rates; building loans a specialty. Straight loan or repayments to suit. Quick decisions. P. R. Brown & Sons, Ltd., 1112 Broad Street. Phone G 7171

ANY REQUEST FOR A MORTGAGE APpreciated. See H. C. Holmes, Pemberton & Son, Ltd., 625 Fort Street. G 8124

MONEY AVAILABLE FOR OAK BAY mortgages at lowest rates. Heisterman, Forman & Company.

THE SALE OR PURCHASE OF AUTOmobiles financed on monthly payments. Island Finances, Ltd., 1112 Broad St.

WE HAVE THE FOLLOWING AMOUNTS for first mortgage: $500, $750, $1,000, $1,500, $2,000 and $2,250. Building loans a specialty. Quick decisions. Brown Bros., 314-5 Pemberton Bldg.

32 WANTED TO BORROW

$2000 ON NEW DUPLEX, VALUED at $5,500. A. A. Meharey & Co., 624 Fort St. E 1187

33 BUSINESS DIRECTORY

EMBOSSED STATIONERY

PRIVATE STATIONERY EMBOSSED IN any design or color. The Colonist Commercial Printing Dept. G arden 5241.

FLOOR SURFACING

V.I. HARDWOOD FLOOR CO., 707 Johnson; reduced prices. G 7214.

DOUBLE SERVICE IN WANT ADS

You can telephone your answers as well as your classified advertisements to The Colonist. Readers are often interested in Want Advertisements that do not carry the names or addresses of advertisers, but a Colonist box number. For the accommodation of those readers who find it inconvenient to write an answer and to serve the advertiser better

We Will Take Replies to Box Numbers Over the Telephone

The Colonist service is available from 8 a.m. to 10 p.m., excepting Sundays. Phone Empire 4114

33 BUSINESS DIRECTORY (Continued)

WESTERN FLOOR, 454 GORGE ROAD. Old or new floors. E 8915

GENERAL TEAMING

GENERAL Teaming, Ploughing, Excavating. Fieldhouse, Craigflower P.O. E 9601

INCOME TAX

WRITE for book "How to Recover British Tax." Diespecker, 311 Pemberton.

INSURANCE

FIRE, AUTO INSURANCE — SEE LEE, Fraser & Co., Ltd., 1222 Broad Street.

LAWN MOWERS

A. J. WORTH, 636 JOHNSON STREET. E 7061. Try our new lawn mower grinder. An easy running job assured. Sharpen, adjust, collect and deliver, $1.00.

ELVES BROS. LAWN MOWER SHOP. Guaranteed keen cutting edge on your mower, $1. Free del'y. 1423 Broad. E 0662

LITHOGRAPHING

LITHOGRAPHING — LITHOGRAPHING, engraving and embossing. Nothing too large and nothing too small. Your stationery is your advance agent. The Colonist Printing & Publishing Co., Ltd.

PUBLIC STENOGRAPHER

ETHEL SEYMOUR, 207 CAMPBELL Building, Douglas Street. Phone G arden 2525. Authors' manuscripts, law and general. Strictly confidential.

WINDOW GLASS

WINDOW GLASS REPLACED AT shortest notice. Auto glass replaced while you wait. Mellor Bros., Ltd., 619 Broughton Street. Phone G 5021

WOOD AND COAL

— WOOD — ALL KINDS — WOOD —
All Best Fir—Guaranteed Never in Salt Water
SPECIAL SALE—ONE WEEK ONLY
1 Cord, $2.75; 3 Cords, $7.75
Inside Blocks, Stove Length, $4.00 Cord
3 Cords $11.50
Agents for YOUBOU TIMBER CO.
E 2742 2514 Douglas

A BIG SALE—DRY INSIDE BLOCKS mixed with bark slabwood from Duncan. All fir, no cedar or hemlock, 12-in., no short lengths. Never in water, no knots, no pitch. Beats cordwood. Ready for basement. Reg. $4.25, now $3.25 cd., 2 cds. $6.25. Two weeks only. O.K. Fuel Co. G 0220

A BARGAIN IN SPLIT WOOD AND other dry inside block mixed with slabs from Duncan, Hillcrest and Mayo mills, cutting ties and big timber. Stove length, ready to burn; goes twice as far as millwood, reg. $4, now $3.25, 2 cds. $6. Sole agent Hillcrest and Mayo Bros. G 3015

ANOTHER BIG SALE — DRY INSIDE blocks mixed with bark slabwood, from Up-Island mill, $2.25 cd., 2 cds. $9.50. Has never been in water. Ronald R. Hopkins Wood & Coal Co. E 7916.

A BARGAIN—SOOKE ALL-FIR SLABS, mixed inside blocks, guaranteed, 12-in., never in salt water, 1 cd., $2.75, 2 cds., $5.40. Agent for Kapoor Mills, Ltd. E 9111.

A 1 FIR SCREENED SAWDUST, $5.00 2 units, $5.00 for 2 cords No. 1 fir millwood, inside fir, $4.00, bark slabs $3.50. Colwood Wood Co. G 4044

A SPECIAL—DRY UP-ISLAND 12-INCH millwood, $2 cord, 2 cds., $3.75. This wood must be sold, place sold. E 6532.

BIG SNAP FROM SOOKE DRYLAND—Millwood, never been in water, mixed with inside block, every stick guaranteed Douglas fir, easy to split, $2.65 cord, over three cords $2.75, split wood, $2.65 cord, bone dry blocks, $2.60. Famous Fuel Company. Phone day or night, E 2924.

BEST HEAD SAWDUST, FROM MALAhat Tie Mills, $3.25 per unit. J. E. Painter & Sons, 617 Cormorant. G 3641

CORDWOOD SAWN, ONE CORD 75C; 2 cords, $1.30. Phone E 8402

CAMERON'S DRY KINDLING $2.75 CD. Semi-dry edgings, $2.50 cd. E 4125.

DRY SLAB, $2.75, 2 CDS., $7.00. DRYland, $2.00 cd., inside $4.00 cd., heavy slab, $3.25 cd.; millwood, $2.50 cd., 2 cds., $4.75. Guaranteed all Douglas fir. Distributors Selkirk Lumber Co.'s Wood. G 5234. Two-week special.

DRY STOVEWOOD, $4.00 CD. SEMI-dry, $3.00 cd.; kindling, $2.75 cd. G 2341.

FIRST GROWTH CORDWOOD ANY length, from our own timber, limbs, bark, knots, etc. J. Albion. E 7662

GUARANTEED ALL DOUGLAS FIR. $2.50 cord, 2 cords, $4.50. Bone-dry $4.25 cord. Inside blocks $4.00, thick slabs, $3.50 cord, dryland $3.25 cord. Shawnigan Douglas Co. E 2914. Agents Selkirk Lumber Co.

YOUBOU KINDLING, $2.75 CORD. KILN dry, $3.25 cord, good cedar, $1.50 cord. Oleneagle Wood. E 2162

$3.75 UP-ISLAND SLAB 12". RODgers' Wood Co., Alpha St. G 2214

34 PROFESSIONAL DIRECTORY

DENTIST

J. EWART GEE, D.D.S., 402 SAYWARD Bldg., 1207 Douglas St. Phone E 8222

OSTEOPATHIC PHYSICIANS

DR. VERNON S. TAYLOR, REGIStered and licensed. 406-7-8 Balmoral Building. Phone Empire 7823.

SWEDISH MASSEUR

MR. AND MRS. S. NYHOLM, steam reducing, etc. Jones Bldg. Appt. E 4925.

O. H. Lowenborg treats rheumatism, lameness, joints, nerves. Appt. E 9969

SWEDISH Massage, Steam Baths, Colonic Irrigation. 506 Campbell Bldg. E 2721

PATENT ATTORNEYS

A. J. GRAY, REGISTERED PATENT attorney. G 6712. 515 Pembroke.

ERNEST E. CARVER, F.P.I.C.
Registered Canada and U.S.
Patents and Trade Marks in All Countries
789 W. Pender, Vancouver. Phone Sey. 1252

37 MISCELLANEOUS

SAWS, ALL KINDS, FILED, SET, gummed, etc. Phone W. Emery, 1567 Gladstone Avenue.

FIRST IMPRESSIONS
Are Conveyed by the Style and Quality of Your Letterhead
Neat and Attractive Lettering in This All-Important Detail Is as Essential as Good Dressing in a Personal Interview
We Take Pride in Our Work
THE COLONIST
1211 Broad Street Phone G 5241
Printing — Lithographing
Bookbinding — Engraving

38 TO RENT—MISCELLANEOUS

TO RENT—A BAKEHOUSE WITH BRICK oven to hold 250 loaves. Equipment if required. Phone G 4015, G 2282 after 6 p.m.

40 FOR SALE—MISCELLANEOUS

40A BUILDING MATERIALS

A QUICK SALE OF GOOD USED LUMber, sized 2 x 6 and 2 x 4, 1 x 6 & 8, five doors, furnace and wall registers at 1646 Fell Street. Cheap, while it lasts.

CANADIAN Western Woodworkers Sashes, doors and general millwork. G 4012

THE MOORE-WHITTINGTON LUMBER COMPANY, LIMITED
Established 1893
LARGE STOCKS, RIGHT PRICES. Lumber, millwork, gyproc, masonite, shingles, etc.
You are cordially invited to visit our MODEL KITCHEN at Bridge and Hillside.
OUR BUSINESS IS BUILT UP BY SATISFIED CUSTOMERS

LUMBER SPECIALS — SUITABLE FOR Summer camps, home repairs, alterations. Garden seats, builders' hardware, paint. Shawnigan Lumber Yds., 2000 Gov't.

SHINGLES, XXXXX, STAR, BEST prices. Dalziel Box Co. G 1422

TO PLASTERERS AND BRICKLAYERS—Lime putty, $1.00 barrel, brick mortar, 75c barrel. This lime is being used by leading contractors. Oak Lime Co., 562 Hillside.

SIDNEY SPEEDY SERVICE
WHEN YOU FIGURE on a building of any kind, see us. We carry a complete stock of lumber and building materials and our prices are right.
SIDNEY LUMBER
G 2515 2116 Government St.

1x6 V-JOINT, $15.00; DOORS, FROM $1.50 each, cedar fence posts, 15c and up, boards, $12.00, flooring and V-joint short lengths, $15.00 and up. "Everything for building at lowest prices." R. A. Green Lumber Co. G 7614

40D FURNITURE

CHESTERFIELD SETS (TEN OF THEM—never been used), any style or cover, at Heaney Storage Co., Wharf St. Cash or terms. Amazing prices.

IF YOU HAVE SOME GOOD FURNITURE to dispose of, fix your own price. If the goods are worth it in this district WILLOWS, PLOWMAN CO., 705 Johnson Street, will give you the CASH without delay. Phone G 4424. "BETTER CLASS" Used Furniture. A second-hand that's different. Next McFarlane's Drug Store.

OAK EXTENSION TABLE AND SIX chairs, $16.50, three-piece Chesterfield suite, $40.00. Holland Bros., E 0913. 715 Pandora.

WALNUT SECRETAIRE AND BOOKcase, $39, tenor banjo (like new), $18. Century Arts Shop, 744 Fort St. E 3325.

40E MUSICAL INSTRUMENTS

CELEBRATED CONN B FLAT CORNET, nearly new. Cost $125. E 7686

HUDSON'S BAY DONALDA PIANO. Marlin .33 special rifle. Phone E 2935

PIANO ACCORDION, 120 BASS, HOHNer, brand new, $120 cash. 202A Woolworth Building, between 12 and 2.

TWELVE RECONDITIONED PIANOS ON sale this week. All makes, prices from $50. Fletcher Bros.

40F RADIO

TABLE MODEL RADIO, NICE TONE, for sale, $20. Like new. Phone E 5216

1936 RADIOS FOR HIRE BY WEEK OR month. Aaronson's Cut-Rate Store, 1328 Gov't St. G 4722

40K BICYCLES AND MOTORCYCLES

CYCLE AS A MEANS OF RELAXATION—no finer way to enjoy your holidays or to get to and from work. New machines from $29.75 to $50. Sold on convenient terms. Robinson's, 1220 Broad St., opp. Colonist.

C.C.M. BICYCLES, $12.50 TO $27.50. Bicycles repaired. We also buy old bicycles and parts. Aaronson's Cut-Rate Store, 1328 Gov't St. G 4722

HARLEY-DAVIDSON "74" AND SIDECAR for sale, windshields, etc., just overhauled. $150. Cameron's Motor Cycle Shop.

SNAP, $60.00, 500 TRIUMPH MOTORcycle, just overhauled, also sidecar. G 1893

AN INVITATION!
WE have at present the largest showing of bicycles on our floor ever presented in Victoria. We cordially invite you to drop in and see the latest in bicycle design and mechanism of the leading English and Canadian-made machines.
HARRIS BICYCLE STORE
738 Fort Street Opp. Piggly Wiggly

40L STOVES AND RANGES

A NUMBER OF LARGE-SIZED KITCHEN ranges, in exceptionally good condition, now in stock. McDowell & Mann, 1000 Douglas Street. Phone E 4138

FOR GOOD, NEW AND USED RANGES, boilers, furnaces and all good repairs. Southall, 801 Fort St. G 2961

RANGE CASTINGS STOCKED FOR 56 different ranges. B.C. Hardware, 718 Fort St.

SAWDUST BURNER FOR YOUR KITchen range. Sale clean, simple to use and by far the most economical fuel you can use. Styles from $17.50. Hatt's Stove Works, Ltd., 1221 Government St.

SMALL 6-HOLE RANGE WITH WATERfront and warming closet. $22.50. Carter's Stove Store, 622 Fort St. E 2511

40X MISCELLANEOUS

AN OPPORTUNITY TO SAVE MORE than $50.00! One only 1935 six-cubic-foot model Kelvinator (never used), has all latest improvements, only $225. Guaranteed. Terms if desired.
MURPHY ELECTRIC CO. LTD.
751 Yates Street Phone G 1712

AWNINGS AND LAWN HAMMOCKS. Factory prices. 720 Pisgard. E 0623

BABY'S COT, $2.00; ENGLISH PRAM, $7.50; swing, 50c; pushcart. G 5564

B-H ENGLISH PAINTS AND MURESCO. Hickman Tye Hardware Co. Ltd. G 6137

CLAM SHELLS MAKE BEST ROADS, paths, garage floors, crushed cannery shells, $5.00 ton. Saanich Canning Co. Ltd., Sidney.

CLEARANCE SALE, USED ELECTRIC washers, bargains for cash. Taylor & Co., 728 Fort.

CALL US FOR FREE ESTIMATES ON repairs to all makes of electric washers. No obligation. Phone G 7511

DO NOT TREAT YOUR PRINTING AS JUST ANOTHER EXPENSE
EVERY piece of printed matter that leaves your office carries a message. Emphasize that message by the use of quality printing.
THE COLONIST
1211 Broad Street Phone G 5241
Printing—Lithographing
Bookbinding—Engraving

EASY VACUUM CUP WASHER SACRIfice for $49.00. E 4546

FOR SALE—18-IN. TABLE LOOM, COMplete, also parts of large loom, etc. Phone E 5182 after 5 p.m.

FOR SALE—BABY BUGGY, IN GOOD condition, $7.50. G 2583

FOR SALE—TENT, 10 x 12. PHONE G 2143

FOR HIRE—HOSPITAL BEDS, WHEEL chairs, tables, etc. 2514 Douglas. E 2742

GENERAL ELECTRIC REFRIGERATOR, Monitor top, one year old. Large capacity. Was $320. A bargain at $225. Kent's, 641 Yates St.

GENUINE CROWN DERBY SET, REAsonable, nice wedding present, also diamond rings. Box 8457, Colonist.

GUARANTEED USED SEWING MAchines from $10.00. Singer Sewing Machine Co., 726 Yates Street.

GOOD USED WASHING MACHINES, $19.50 up. Jameson Electric Ltd. E 1171

GENUINE JERSEY MILK, 10 QTS. $1. Early delivery. G 5048 or Albion 44P

LIQUOR kegs, Barrels, churns, washing machines repaired. Wilkinson, cor. Gorge and Wash.

MORELLO CHERRIES, 5C LB. TRANSparent, 8 lbs. 25c. 1890 Haultain.

OWN YOUR OWN TYPEWRITER PORTables, $45.00 and up. Terms arranged. Remington, Rand, Ltd., 921 Gordon Street. G 6043

PHOTO FINISHING, AMATEUR DEVELoping and printing, all sizes, 35c, expert camera repairs.
ART CENTRE
752 Fort Street

RECONDITIONED ELGINS, WALTHAMS, Westfields, previously taken in trade, at less than half price. JOSEPH ROSE, LTD., 1013 Government Street.

40 FOR SALE—MISCELLANEOUS (Continued)

RECONDITIONED VACUUM CLEANERS from $7.50, electric range, $25; spot welder $45, arc welder, $65, electric irons, $1.95. H. D. Mainwaring, 723 Fort. Phone G 7621

RIPE PEACHES, 7C LB. 3219 WASCANA Street. E 0796.

SEE OUR WALLPAPERS BEFORE BUYing. Our prices are right. Harte-Andrews Paints, Ltd., 711 View St. G 4713

TENTS, CAMP COTS, AIR MATTRESSES, cooking set, etc. F. Jeune & Bro., Ltd., 570 Johnson Street. G 4632

VACUUM CLEANER FOR RENT BY day or week. We deliver and collect. Phone Empire 3322

AN ATTRACTIVE LABEL ON YOUR GOODS
WILL arrest the attention of the buying public. We execute any design or combination of colors.
See Our Samples
THE COLONIST
1211 Broad Street Phone G 5241
Printing—Lithographing
Bookbinding—Engraving

WATCH THIS SPACE FOR BARGAINS. Twelve beautiful radio cabinets, $1.75 each; one electric radio, $12.50; C.C.M. boys' bicycles, $14.75, pair fieldglasses, $6.75. Thermos bottles, 29c, radio tubes, 49c, $1.25 watches for 95c, large telescopes, $3.75. Gillette razors, with six blades, 49c; long bicycle padlocks, 14c, taillights, 15c, spectacles to suit any sight, $2.75. Aaronson's Cut-Rate Store, 1328 Gov't St., cor. Johnson St.

WEDGES AND HAMMERS, SAWS AND peavies, saw mandrells. Prices reasonable. Capital Iron & Metals, Ltd., 1832 Store St., Victoria, B.C.

WALLPAPER SALE NOW ON. LOWEST prices on window glass in city. Dry colors, red oxides, greens, umber, etc., 25% off. J. J. Ross & Sons, 733 Pandora.

2 RECONDITIONED ICE BOXES, MEdium size, each $7.50; 1 reconditioned ice box, large size, metal, $14.50, 1 reconditioned ice box, large size, metal (like new), $17.50; 1 Ranette, new, $39.50, this range operates from 221 volts. Third Floor, Hudson's Bay Company.

5 H.P. INBOARD MOTOR, NEW CONDItion, $15.00. Demonstration. Box 8643, Colonist.

100 PER CENT PURE JERSEY MILK, delivered in time for breakfast. Riverside Dairy, phone G 3622

41 WANTED—MISCELLANEOUS

A REPUTATION FOR PAYING HIGHest prices for rags, bottles, tools, stoves, furniture, or anything you wish to dispose of. We call anywhere any time. G 4752

ANTIQUE SILVER AND JEWELLERY—Do not sell at scrap prices. We pay $1.00 to $7.00 an ounce. E 0842. 1214 Government, opposite Wilson's.

CASH FOR OLD GOLD, SILVER
PACIFIC JEWELRY & LOAN CO.
Licenced Pawnbrokers
1212 Broad St. Opposite Colonist G 2724

LADY'S BICYCLE, WHEEL BRAKE, good condition, reasonable for cash. E 6610

RANGES WANTED. A LIBERAL ALlowance for your old range on the purchase of a new all-enamel "Enterprise." Hatt's Stove Works, Ltd., 1221 Government Street.

WANTED—FURNITURE, TOOLS AND men's clothing for cash. G 4912

42 POULTRY AND LIVESTOCK

42A POULTRY AND SUPPLIES

WANTED—LIVE POULTRY, ANY KIND, also puppies and pets. Petland, Queens and Douglas. G 0068

42C CATTLE

FOR SALE—GUERNSEY BULL. H. F. Creed, R.R. 1, Royal Oak.

WANTED—OLD COWS. PHONE BELmont 46X or write S. Lane, Colwood.

2 YOUNG FRESH COWS, 2 AND 3 calves, Jersey and Jersey-Holstein. Apply W. D. Michell, 12F Keating.

42F DOGS

NEW SHIPMENT GOLDFISH, FOR pools or aquariums, snails, foods, waterplants. Pet Shop, 1412 Douglas St.

42X MISCELLANEOUS

HAY, ABOUT 5½ TONS IN BARN, TOgether with good pasture feed, $110. Box 8526, Colonist.

46 HOTELS

QUALICUM BEACH — BEN BOW INN on the sea. A select family hotel. Good meals and comfortable rooms. Reasonable rates. Tennis, badminton and bathing.

47 ROOM AND BOARD

AT SEATON HALL, LUXURIOUS ACcommodation, cuisine unequalled. Table guests accepted. Mrs. Rounding. E 1683

AT 430 DALLAS ROAD—BOARD AND residence, also afternoon teas and dinners served.

AT 1441 ELFORD ST. — FURNISHED room with board, garage. G 2640

A PRIVATE HOME WITH GOOD board. Fairfield district. E 0938

AT SUNNY BRAE — Comfortable rooms and home cooking. 852 Burdett Ave.

BOARD-RESIDENCE — HOME PRIVIleges. Good table. Reasonable. 1007 Collinson. E 3234

COMFORTABLE ROOM-BOARD, NEAR car, city, reasonable. 505 Gov't St.

FRONT BED-SITTING ROOM, REASONable board. 428 Vancouver St. G 7368

LADY OFFERS NICELY FURNISHED bed or bed sitting-room, good board, reasonable. 1020 Johnson Street. G 7855

PRIVATE HOME, PERMANENT OR transient. Low rates, wholesome food. Near beach, park. Walking distance. Garage. F 0298

THE GROVE, 966 RANK STREET—With or without meals. Oak Bay car. E 1652

49 ROOMS TO RENT

49A FURNISHED

THE CECIL HOTEL
BRIGHT OUTSIDE ROOMS, REASONable rates. 1322 Blanshard.

COMFORTABLE ROOM, VACANT AUGust 1, $1.50 weekly. 1903 Blanshard.

COMFORTABLE ROOMS IN PRIVATE home, with or without board. E 3266

FURNISHED ROOMS OR SUITES TO rent, from $2.50 weekly up. New England Hotel, 1312 Government. G 6460

THE HOTEL DOUGLAS—IS OFFERING EXTREMELY LOW RATES for transient and permanent guests. Inspection invited.

51 HOUSEKEEPING ROOMS TO RENT

COMFORTABLE LIGHT HOUSEKEEPing rooms, overlooking park. 976 Heywood Avenue.

HOUSEKEEPING ROOMS, PARTLY furnished. Avalon, Mt. Green. 320 Burnside Road. Phone G 6720

NEWLY DECORATED ONE AND TWO rooms for light housekeeping, also sleeping accommodation, centre of city. $2.50 and up. The Clifton House, 1316 Broad.

51A FURNISHED

ATTRACTIVE BED-SITTING ROOMS, with kitchenette, studio lounges. Very quiet and comfortable. From $15 month. Also by day or week. 1114 Rockland Avenue. G 0024

A LARGE FURNISHED ATTRACTIVE room, ideal situation with kitchenette, sink, open fireplace, walking distance, block from car. G arden [illegible]

ATTRACTIVE HOUSEKEEPING ROOMS, furnished. Adults only. 1024 McClure St.

A WELL-FURNISHED, BRIGHT ROOM. Fairfield, near park. 1026 Pakington.

ATTRACTIVE HOUSEKEEPING ROOMS, all conveniences. 441 Vancouver. E 6567

AT LELAND, 2512 DOUGLAS—HOUSEkeeping rooms, clean, quiet. G 7615

A NEWLY-DECORATED FRONT BEDsitting-room, kitchenette, $10. E 2463

AT OLYMPIC, 1120 MAY. COSY bright two-room furnished suites.

51 HOUSEKEEPING ROOMS TO RENT (Continued)

COMFORTABLE FURNISHED, UNFURnished rooms, suites, h. and c. water, room service, kitchenette. Low rates. Devonshire House, 722 Fort St. G 0123

COSY FOUR AND TWO-ROOM SUITES, housekeeping rooms, bedrooms. RITZ HOTEL, 710 Fort Street. G 7158

FURNISHED HOUSEKEEPING ROOMS, flats, cabins, $6 mo. up. 1026 Hillside.

HOUSEKEEPING ROOM, HEAT, GAS, reasonable—$145 Rockland Avenue.

HOUSEKEEPING SLEEPING ROOMS—Modern, $2.50, $3.00 a week. Yale Rooms, 711 Johnson Street. Phone G 0029

ST. HELEN'S APTS., 826 COURTNEY ST. Double and single housekeeping rooms.

TWO ROOMS AND BATHROOM, CADboro Bay, rent for August, $25.00. G 2498.

TWO-ROOM SUITE, AND ONE ROOM with kitchenette. 802 Cook. G 1679

TWO HOUSEKEEPING ROOMS, $2.50 week, one room, $2. 1120 Vancouver St.

920 YATES — HOUSEKEEPING AND bedrooms. Reasonable. E 3019

734 HUMBOLDT, NEAR CRYSTAL Garden, moderate, quiet. G 0249

53 FLATS AND APARTMENTS TO RENT

AT MOUNT EDWARDS, 1002 VANCOUver St., completely furnished suites, also unfurnished; monthly or transient. E 4922 or G 4121

AILSA, 520 COOK — BEST MODERATE priced two-room furnished and unfurnished suites in Victoria, nice location; close to town, fully modern. E 0361

AVAILABLE JUNE 1—MODERN, FRIGidaire, 2 bedrooms overlooking park, facing south. Norgrove Apts., Park Boulevard, at Cook.

ATTRACTIVE DOUBLE SUITE, NICELY furnished, private bath. "The Normandie." E 6284

A SMALL SUITE, FURNISHED OR UNfurnished, at the Mount Douglas. E 4622

APARTMENTS—FURNISHED 2 AND 3 rooms, from $12.50 to $16.00. 1251 Pandora. Phone owner, E 2846

ATTRACTIVE THREE ROOMS AND bath, newly decorated, gas range, close to sea and park; $15. G 3181, or 249 Cook.

ATTRACTIVE SUITE, 2 DELIGHTFUL rooms and kitchenette; very moderate rent. Lady or couple. 1429 Vining. G 7756

AT MAYFAIR, UNFURNISHED SUITE, rent very reasonable. E 3123

APARTMENT, UNFURNISHED, FOUR rooms, bath. Leland. G 7915

ATTRACTIVE SUITES—Savoy Mansions. Fur., serviced, unfur.; central. G 6622.

ATTRACTIVE SUITE, FURNISHED OR unfurnished. 240 Linden Ave.

ALVIN—MODERN, HEATED FUR. APTS. Gas, two blocks town. 1009 Johnson.

"Next Door to Everything in Town"
BEVERLEY HOTEL APARTMENTS
724 Yates Street, off Douglas
PRAIRIE EXCURSIONISTS, ATTENTION! Bedrooms, housekeeping rooms and suites by day, week or month. Gas, light, water, heat, etc., free.
JAS. A. GRIFFITH, Prop. G 0276

BRIGHT HOME-LIKE SUITES; TOURIST accommodation. 845 Princess. G 0160

BELL APTS., 1017 COOK — 3 ROOMS, unfurnished, heated, bath. G 1462

CLOSE IN, "TREBARTHA," 1046 VIEW. One single, one very attractive double. Reasonable. G 4052

COMFORTABLE FURNISHED THREE-room suites, $11, $16. Transients accommodated. 503 Montreal.

DUPLEX, UNFURNISHED, 3 OR 4 rooms, self-contained, range, water, garage, garden, Gorge bus. 2824 Dysart Road. Phone G 5176

DUCHESS APTS. — UNIQUE 4-ROOM suite; no steps; very convenient, moderate rent. E 6940

FOR UNFURNISHED APARTMENTS APply at The Royal Trust Co., 1202 Government St. E 4126. We have a good selection of 3 and 4-room suites in the city and Oak Bay. Prices ranging from $25 to $40 per month.

HARROGATE APARTMENTS, 1203 Beach Drive, Oak Bay, fully furnished, exclusive. E 9552

NEW, MODERN FOUR-ROOM SUITE—Unfurnished. Rideau Apts. $27.50. G 2610

ONE VACANCY, "PARK MANSIONS," 902 N. Park; large, fully furnished, private bath, moderate rental. E 5072

SASKATOON APARTMENTS — BRAND new, near beach and park, living-room, bedroom, modern kitchen and bathroom. 118 Government St. Phone E 2228

UNFURNISHED 2-ROOM APT., H.W. heat, clean, modern. 1152 Yates.

TWEEDSMUIR MANSIONS
VICTORIA'S newest apartment building, corner of Heywood Avenue and Park Boulevard, opposite Beacon Hill Park. A distinctive building with large, sunny and well-planned suites. A private entrance from the street to each suite. One or two bedrooms, all electrical kitchenettes, individual refrigerators, hardwood floors, fireplaces. Available August 1, furnished or unfurnished. Your inspection is cordially invited. Apply C. M. Forrest, phone E 4548 or E 4126, or at the building.

WESTHOLME HOTEL, 1417 GOV'T. Newly decorated apartments, furnished, unfurnished, greatly reduced rates.

55 HOUSES TO RENT

55A FURNISHED

OAK BAY—Fully furnished six-room residence, high location, all modern facilities. $70.00
OAK BAY—Furnished apartment, two bedrooms, near car and beach. August. $35.00
FOUL BAY—Three rooms, near beach, no linen or silver. $20.00
JAMES BAY—Close to Beacon Hill Park and beach, four rooms. August. $15.00
A. A. MEHAREY & CO.
624 Fort St. Phone E 1187

A FIVE ROOMED BUNGALOW, CLOSE in. G 2063

EIGHT-ROOM FULLY FURNISHED house, modern [illegible] Foul Bay Road, south of Avenue. Moderate rent [illegible] responsible person. E [illegible]

FOR AUGUST — CHARMINGLY FURnished [illegible] 3 bedrooms. 308 Beach Drive. Phone E 9530

JULY AND AUGUST — FULLY FURnished attractive seven-room house, four bedrooms, sun-porch, large garden, lawns, etc. Oak Bay, near beach. Will [illegible] to responsible party only. Immediate [illegible] Phone G 7048 between 6 and 7 p.m.

SIX ROOMED BUNGALOW, WILDWOOD Ave., near the sea, furnished, basement and furnace, open fireplace [illegible] good garden. To good permanent tenants, $32.50 per month. ROBERT GRUBB & CO., Sayward Building, Victoria.

6 ROOMS, NEAR SEA, FAIRFIELD, FOR August. $2[illegible] Phone G 5022 week days.

55B UNFURNISHED

1900 HAULTAIN ST. Four rooms, garage. $14.00
2430 CENTRAL AVE. Four rooms. $15.00
2521 CEDAR HILL ROAD. Four rooms, garage. $18.00
2024 GOLDSMITH ST. [illegible]
786 ST. PATRICK STREET — Five rooms, garage, furnace [illegible] $27.00
400 FOUL BAY ROAD. Seven rooms, stucco, two bedrooms. $45.00
PEMBERTON & SON, LTD.
625 Fort St. Phone G 8124

HOUSES APARTMENTS
A VERY LARGE SELECTION FURnished and unfurnished. Up-to-date rental service.
HEISTERMAN, FORMAN & CO.
608 View Street Phone G 4161

BUNGALOW, FIVE ROOMS, WITHIN five minutes walk of City Hall. Phone G 1037

FOR SALE OR RENT—1931 BEE, OAK Bay, five-roomed [illegible] and bath, basement [illegible] rates [illegible] school and car. $22 month. 1051 Bee. E 8629

FIVE-ROOMED BUNGALOW, NEAR Oakland School, $15 month. [illegible]

MODERN 5-ROOM BUNGALOW, NEWLY decorated inside and out. E 0647

PLEASANT BUNGALOW, FOUR BRIGHT rooms, linoleum on floors, open fireplace and furnace, near Haultain car line. $16.50 month. E 1910

SUNSET AVENUE, 5 ROOMS, $20. MAY Street, 6 rooms, $20. Shelbourne St., 6 rooms, $20. [illegible] Road, 7 rooms, acre of land, $12.50. Greenwood, 1406 Douglas Street.

55 HOUSES TO RENT (Continued)

1455 HAMLEY ST., 4 ROOMS, MODern, $15. 1416 Camosun St., 5 rooms, newly decorated, $22.50. 1023 Monterey Ave., 7 rooms, furnace, garage, hardwood floors, newly decorated, $25. P. R. Brown & Sons, Ltd., 1112 Broad Street, phone G 7171

3106 SHELBOURNE — THREE BEDrooms, good garden, garage, spotlessly clean, $20.00. Phone Colquitz 28Y

2670 SHELBOURNE ST., WITH BATH. Apply 2643 Shelbourne St.

1224 OXFORD STREET, SEVEN rooms, oak floors, $27.50. E 3963

3-ROOM HOUSE, 1136 MASON STREET, $12.50, including water. Phone E 9615.

57 WANTED TO RENT—HOUSES

3 OR 4-ROOMED HOUSE, FURNISHED or unfurnished, modern; small rent. Box 8551, Colonist.

61 SUMMER RESORTS

GRANDVIEW LODGE, MAYNE ISLAND. Table board from our farm; golf, tennis, fishing, bathing, dancing. Single $14, double $12.50 weekly. E. Naylor.

SEAOIRT, E. SOOKE—Bathing, boating, fishing. Good accommodation. Ph. 8R.

61A COTTAGES AND CAMPSITES

BRENTWOOD BUNGALOWS — NEXT Butchart's Gardens. Furnished, modern, the best. E. B. Andros, Tod Inlet P.O., phone 48Q

COTTAGE ON LOVELY 200-ACRE SEAfront farm, five rooms. W. Hart, East Sooke, V.I.

CADBORO BAY, Furn. Cottages, housekeeping rooms, board. E 9795, G 0234.

FOR RENT—BRENTWOOD BAY, FULLY furnished large log cabin, accommodates six, private beach, August, $50. Phone Keating 58X

IN PRIVATE HOME, WHOLESOME, plain cooking. Inexpensive. Tourists or permanent. Garage. E 5653. 866 Rank Street. Oak Bay car.

THREE-ROOMED FURNISHED COTtage, Cordova Bay. G 4788

2 DOUBLE LOTS, ON PATRICIA BAY waterfront, one with small 2-room shack. Sell, reasonable. G 1185, E 4536.

64 MACHINERY

MACHINERY Repairs, Reg'd boiler welders. Marine Iron Works. 513 Pembroke.

WANTED—TO RENT, FORDSON DONkey or heavier. Must be in good shape, ready to work. Will pay three months in advance. Box 8682, Colonist.

65 AUTOMOBILES

65A FOR SALE

AUTO TOPS, UPHOLSTERY WORK. ALL work guaranteed. Low prices. Empress Garage. E 7632

AUTO ENGINES IN GOOD CONDITION. To clear, Six-ton Packard, $45; Hudson Super "8," rebored, $25; Twin-six Packard, $40, International two-ton, $35. We have spare parts for the following late model cars in stock, 1924-30 Buicks, Cadillac, Chevrolet, Chrysler, Dodge, Essex, Model "A" Ford, Hudson, Hupmobile, Jewett, Paige, Pontiac, Reo, Studebaker, Willys-Knight; also a large assortment of truck parts, S.H. tires, all sizes; batteries, generators, starters. A few good 22 x 6 tires and tubes. President "8" sedan, new battery, tires, $450.
PACIFIC AUTO WRECKING CO., LTD.
827 View St. Phone E 7521

AUBURN SEDAN, 1929, GOOD ALL-round car, owner liquidating, any trial. $155. E 4733, before 1 p.m., Wednesday.

ALL SIZES USED TIRES IN STOCK, lowest prices. Reid's Service Station.

CHEVROLET, 1926, FOR SALE, GOOD order. What offers? Box 8694, Colonist.

FREE TRIAL TO TEST YOUR GAS Mileage — Tillotson Carburetors give results. Try one on your car. Pays for itself with the gas it saves. Reasonably priced for all cars. CHET DOWMAN, JOHNSON STREET.

FOR EXPERT REPAIRS ON YOUR CAR see Bill Bridgwood, Nash and Chevrolet specialist. Phone E 0551, corner Broad and Pandora.

AMERICAN BANTAM AUSTIN
IN SPLENDID RUNNING ORDER. Tires and upholstery in good order, paint in smart and practically new condition. A car that is exceptionally easy to operate, giving you economy and dependable and carefree transportation. Why let the expense of a large car be a burden on your shoulders? Phone or call for a demonstration and let us explain how you too can own a small automobile.
TODAY'S BEST BUY
$250
THOS. PLIMLEY, LTD.
Distributors of Quality Transportation
1010 Yates Street Phone G 7161

LOGGING TRAILER FOR SALE, WITH duo tires, reasonable. E 4914

WILLYS '77' SALES, SERVICE, V.I. Mutual Auto Sales, 932 Johnson.

1925 STUDEBAKER PHAETON, real good tires, licensed. $85
1927 DODGE SENIOR 6 SEDAN, steel body, 4-wheel hydraulic brakes. $245
1934 FORD DE LUXE TUDOR, in new-car condition. $650
1932 TERRAPLANE SEDAN, in beautiful shape throughout. $675
TRUCK SPECIAL
1935 DODGE EXPRESS DELIVERY, every bit as good as new mechanically and in appearance. $695
BEGG MOTOR CO., LTD.
Agents for All Chrysler Products
865 Yates Street Phone G 1144

Drive Safely, Buy Safely With One of These Guaranteed Used Cars

1932 OLDSMOBILE Coach	$598
1933 PONTIAC Sedan	$585
1933 PLYMOUTH Sedan	$585
1933 FORD V-8 Tudor	$550
1932 TERRAPLANE Coupe	$550
1932 FORD Tudor	$495
1930 AUBURN Sedan	$375

THE MOTOR HOUSE USED CAR DEPT.
921 Yates Open Evenings E 8722

BUICK COUPE, Four Star De Luxe equipment. Just like new. A great buy. $875
STUDEBAKER SEDAN, Four Star De Luxe equipment. Free wheeling. A bargain. $650
PACKARD SEDAN, Four Star. An exceptionally good 1931 model. A great snap at a large car. $875
PLYMOUTH SEDAN, Four Star. A snappy little four-door at the right price. $325
DAVIS-DRAKE MOTORS LTD.
Buick and Oldsmobile Cars, G.M.C. Trucks
Victoria Duncan
Fort St. at Quadra Gov. and Kenneth

SPECIALS TO BARGAIN HUNTERS

BUICK TOURING	$39
GRAY DORT TOURING	$39
MODEL T FORD SEDAN	$49
HUDSON SEDAN	$149
1933 FORD COUPE with rumble seat	$465
1934 AUSTIN SALOON	$495
1934 FORD V-8 CLOSED CAB LIGHT DELIVERY	$545
1935 FORD 2-TON TRUCK	$950

NATIONAL MOTOR CO. LTD.
8[illegible] Yates St. Phone G 8177
Open Evenings

A Mart for Busy Readers—Property for Sale or Trade

TO OUT-OF-TOWN SUBSCRIBERS

Out-of-town subscribers who wish to answer advertisements in which only the telephone number of the advertiser is given, may mail their replies to The Colonist and The Colonist will communicate such replies to the advertiser.

65 AUTOMOBILES (Continued)

1926-27 FORD Tudor, in lovely condition, tires like new, speedometer and licence ... $95
1926 ESSEX Sedan, has had the best of care ... $265
1930-31 OLDSMOBILE Sedan, very good shape and excellent tires ... $395
1929 HUDSON Super "6" Sedan, a gift ... $285
MASTERS MOTOR CO., LTD. Hupp and Willys Dealers
909 Yates St. Phone E 2541

1928-29 CHANDLER ROYAL SEDAN, like new, $300. 1930 Ford Sedan, de luxe model, $275. 1929 Light Ford Delivery, $125. 1929 Ford Coupe, with rumble seat, $165. 1931 2½-2-ton White, hydraulic brakes, vacuum booster, ready for the road, $700. 1928 2-ton Federal, duals, $300. Many others. Parts for trucks and cars at low prices.
CLARKE'S GARAGE
931 View St.

JAMESON MOTORS' REDUCED MIDSUMMER PRICES
1929 Buick Small "6" De Luxe Sedan, in first-class condition, for ... $395
1928 Dodge Sedan, perfect condition with very good tires ... $295
1927 Nash Small "6" Sedan. Reduced to ... $145
1934 Graham "6" Sedan. Like new ... $645
JAMESON MOTORS, LIMITED
Broughton Street, City

GOOD TRANSPORTATION
WILLYS-KNIGHT SEDAN. This car is an exceptional buy ... $225
DODGE SEDAN, 1928 model. Reduced to ... $175
CHEVROLET TRUCK, 22ab duals, 1929 model ... $175
CECIL EVE MOTORS, LTD.
Yates at Quadra Streets
Pontiac Cars G.M.C. Trucks

1936 NASH SEDAN, 1935 PONTIAC Coach, 1934 Dodge Convertible Coupe, 1934 Chevrolet Sedan, 1932 Nash Sedan, 1931 Hupmobile Sedan, 1929 Nash Coach, 1925 Dodge Sedan, 1928 Chevrolet Coach.
On Display at Our Used Car Lot Fort Street Below Blanshard
BURTON & WILLIAMS MOTORS, LTD. NASH-LaFAYETTE Agents
1001 BLANSHARD ST.
E 3415 VICTORIA, B.C.

SPECIAL
1936 NEW ½-TON REO SCREEN-SIDE, 6.00 x 16 tires. A real bargain at any price, but now priced low for clearance. You cannot afford to miss the buy at ... $1115
REVERCOMB MOTORS
925 Yates Street Phone G 6421

EXTRA SPECIAL
1929 CHRYSLER "52" SEDAN, in wonderful condition ... $250
MUTUAL AUTO SALES
932 Johnson Street Phone G 5843

1924 FORD, WITH LICENCE, IN good running order, $27. Mullard, Shelbourne. E 3935.

1928 CHEVROLET SEDAN, IN GOOD shape, four-wheel brakes, $235. G 2249.

$115—FORD "A" MODEL TOURING, in good condition. Phone E 7720.

1926 CHEVROLET COACH, REASONable. 3323 Tennyson.

658 WANTED

BEST CASH VALUES FOR USED CARS—Cor. Gorge and Government. G 6332.

BEST CASH PRICE FOR YOUR CAR AT Empress Garage. Trades. E 7632.

SELLING YOUR CAR?
IF SO WE CAN OBTAIN FOR YOU THE HIGHEST CASH MARKET PRICE.
WE HAVE BUYERS WAITING
JONES BROS. SERVICE STATION, LIMITED.
Yates at Quadra St. Phone E 4021

WANTED
12 GOOD USED CARS
Will Pay Cash
CLARKE AUTO SALES
Opposite Hudson's Bay

WANTED—TWO 20 X 5.00 TIRES, WITH tubes. Must be in good condition and cheap. Box 8654, Colonist.

67 BOATS AND LAUNCHES

BOAT LUMBER, Best Quality Spruce oars, $1.50 pr. Dalziel Box Co. G 1422.

FOR SALE—8-FT. CANVAS BOAT, $6.50. G 5979.

GOOD CLINKER-BUILT 11-FT. ROWboat, $17. George Polson, Martindale Road, R.R. 1, Royal Oak.

LAUNCH HULL FOR SALE—LENGTH 19 feet, beam 5 feet; oak frame, cedar planking, copper fastened. Just caulked and painted. Shaft, propeller, intake valve, steering wheel and stuffing box included. Reasonable. See or write Bob Whiskin, Sooke Harbor House, Sooke, B.C.

NEW HULL, FORTY FEET, WITH MArine engine, etc. Make good work or pleasure boat. Not yet launched. Snap at $550. Box 8192, Colonist.

NEW NEPTUNE OUTBOARDS, 2 H.P.—Excellent for trolling, $65. Muncie air-cooled inboard engines, 1½ h.p., $48. Cone clutch, $7.50 extra. Girlings, 2005 Gov't.

ONE ONLY, FOL-BOAT—THIS BOAT IS easy to handle, comes apart. Packed in special bag. Will hold two persons. We invite your inspection. $90, terms may be arranged. Third Floor, Hudson's Bay Company.

ROWBOATS TO RENT, $3 WEEK. Briggs Stratton motorboats, $18 week. Stacey's Boat House, Goldstream Bay, on Island Highway.

WHEN BUILDING A BOAT—SEE US for your supplies. Ship Chandlers (McQuade's), Ltd., 1214 Wharf St. E 1141.

1931 GRAHAM-PAIGE MOTOR, CONverted for marine use. Apply British Welding Co. E 3912.

74 TIMBER BROKERS

TIMBER FOR SALE: BOX 8650, COLonist.

75 BUSINESS OPPORTUNITIES

BARBER SHOP, GOING CONCERN, TO rent. Mount Douglas Apartments. Phone E 4822.

CONFECTIONERY STORE FOR SALE, living quarters. Box 8553, Colonist.

VERY ATTRACTIVE DOWNTOWN CAFE. Central location. Well-equipped kitchen, accommodation for private dinner parties. Seating capacity, about fifty; also ... Real nice trade being done. Reasons for selling strictly personal.

FULLY-EQUIPPED DAIRY FARM, TOgether with stock, milk route, egg route, good barns, dairy, chickens, dairy equipment, four-room bungalow, orchard, good land. A going concern. $4,500.
L. U. CONYERS & CO.
1025 Douglas Street

WILL BUY OR INVEST IN A SOUND paying proposition. Will consider anything. Box 8695, Colonist.

WE SPECIALIZE IN SELLING BUSInesses. Largest dealers in city. L. U. Conyers & Co., 1025 Douglas Street.

76 EXCHANGE—REAL ESTATE

EXCHANGE—LOT AND SHACK, FURnished, 149th St., Edmonton, Alta. Close bus, taxes, $7. For good lot and shack, furnished. Owner, Box 8676, Colonist.

HAVE 2½ ACRES, 5-ROOM HOUSE, ALL conveniences and large greenhouses, clear title, exchange modern house, Saanich preferred. Colquitz 89W.

NEW 5-ROOM BUNGALOW, GORGE, TO exchange for Oak Bay or Ten Mile Point property. Box 8057, Colonist.

78 HOUSES FOR SALE

A DISTINCTIVE FIVE-ROOM BUNGAlow, Oak Bay, English cottage type, exceptionally well built and artistically designed, with unfinished attic and automatic heat. Secluded garden. Box 8639, Colonist.

A FULLY MODERN FIVE-ROOM BUNgalow, large living-room with large fireplace, nice bathroom, two bedrooms, kitchen, full-size basement. Lot 50 x 198. Convenient to car and bus. Will sacrifice. Phone owner, E 4957 or E 9330.

FOR SALE—FIVE-ROOMED COTTAGE, recently built, with garden, some fruit trees; good water supply. Near school, P.O. and churches. Price $1,150.
Real Estate and Insurance Agent
G. WALLICH—Cowichan Station P.O.

FOR SALE—7-ROOMED HOUSE, ONE block from sea and park, school, car; twelve minutes from business district; large lot. Make ideal duplex. Box 8328, Colonist.

HOUSES BUILT ON INSTALLMENT plan. D. H. Bale, Contractor, Fort and Stadacona.

HOUSES designed, built. Alterations, repairs. Estimates. M. P. Paine. G 7058.

IDEALLY-SITUATED NEW WATERfront home with 1¾ acres land for sale. Good beach and lovely outlook. 30 miles north of Victoria. All city conveniences. Rutt, Cobble Hill, B.C.

GORGE BARGAIN
OWNER will sell modern five-room bungalow, fully furnished, with all conveniences, cement basement and garage; three large lots in garden, with fruit trees. Near school and bus. Low taxes. Full price ... $1500
LEE, FRASER CO., LTD
1222 Broad Street E 4722

OAK BAY—ATTRACTIVE NEW BUNGAlow, corner Newport and Orchard. Inspect and make your offer to owner. G 1267.

STUCCO BUNGALOW, PLEASING ASPECT
SITUATED ON SALSBURY WAY, NORTH Quadra District. Contains four rooms, good plumbing, fine basement with garage and furnace. Excellent garden, various kinds of large and small fruits; on extra large lot. Price ... $2000
JOHN GREENWOOD
Bank of Toronto Building
1405 Douglas Street

SPLENDID ROOMING HOUSE
TWO-STORY, 9-ROOMED HOUSE, comprising living-room, dining-room, den and kitchen, 5 bedrooms, 3-piece bathroom and extra toilet. Situated close to Beacon Hill Park and within easy walking distance from town. Price ... $2500
MARA, BATE & CO., LTD.
640 Fort Street Phone E 7124

$525—FULL PRICE FOR THE NEATest 2-roomed bungalow we have had for some time. Living-room, open fireplace, 1 bedroom and kitchen. City water and electric light. Lot 50 x 120, all laid out in flowers, vegetables and fruit trees. Taxes only $9.90. About two miles from city.

$900—9-ROOMED HOME, FACING water, in very good condition; price includes the furniture in the house. A very fine organ, many very good carpets, linos, pictures and all kinds of other furniture. This home was sold a few years ago for $9000, and would make a good rooming-house.

$2200—6-ROOMED BUNGALOW, LIVing-room, dining-room, 3 bedrooms, 3-piece bathroom, large glassed-in sunporch, kitchen and pantry. Full cement basement with hot-water heating, laundry tubs, separate garage. Large lot, 69 x 148, laid out in garden. Located in the James Bay district, close to the water. This is one of the best buys we have had for some time.
E. E. HEATH
925 Yates Street Phone E 4041

INDEPENDENT BARGAINS
$475—Florence Lake. Summer home, sleeping porch, lake frontage with a commanding view of the lake. ¾ acre of timbered land. This could easily be turned into a lovely all-the-year-round HOME. Full price as above.

ELK LAKE—Nine acres and a new 4-room bungalow, about six miles from city; gentle slope facing the sea, part cleared and planted to fruit trees and garden. Cottage contains good living-room with splendid fireplace, two bedrooms and kitchen. Electric light available, good water; light taxes. Good terms at ... $2350

OAK BAY, $1,750—You can buy a well-built four-roomed bungalow with cement basement and furnace; all newly decorated, on a good street, with low taxes, good terms. This is well worth seeing.
INDEPENDENT INSURANCE AGENCIES, LIMITED
574 Yates Street Phone G 1851

SHAWNIGAN LAKE SUMMER HOME
with two acres near end of West Arm. Large living-room with fireplace, bedroom, three-piece bathroom and well-equipped kitchen. Guest house accommodating three. Servant's quarters at rear of two-car garage. Running water from concrete tank filled by gasoline engine and pump. Boathouse contains 18-foot launch, complete with outboard motor, also new 14-foot clinker-built rowboat. Purchaser would need only bedding, linen and cutlery, as everything else is included with the property.
Only a short drive from stores, train and Forest Inn. The place would be especially appreciated by the children and the older folk. Best spot for fishing or hunting.
THE ROYAL TRUST COMPANY
Real Estate Department
1202 Government St.
Phone E 4128 or E 3130

NORTH QUADRA DISTRICT
Reduced From $2,000 to $1,350
Possession by August 1
5-ROOMED COTTAGE, consisting of bedrooms, living-room and kitchen, two-piece bathroom, toilet separate; garage, chicken house, woodshed 12 x 22. One-third acre of choice land. Large and small fruits. Yearly taxes only $25. $650 Cash down, balance subject to mortgage. Why pay rent? Worthy of consideration.
H. G. DALBY & CO., LTD.
634 View Street, Opposite Spencer's

2719 FERNWOOD ROAD—HIGHEST point in city, nicely-boulevarded street, well-kept properties adjoining. House in perfect condition inside and out. Dining, breakfast and living-rooms, hall, four bedrooms, fine basement, furnace, washtubs. Garage. Nice garden. Owner has recently come into possession and offers for quick sale at $2,750.
JOSEPH C. BRIDGMAN
604 Broughton Street Established 1858
Albert Burdon, Real Estate Dept.

FOR RENT OR SALE
2056 Oak Bay Avenue, Oak Bay
5-ROOM BUNGALOW, WITH 3 BEDrooms; open fireplace; wash tubs; garage. 2 lots, nicely situated amongst oak shade trees. Look this property over and make us an offer. We will sell on very easy terms or rent moderately to reliable tenant.
SWINERTON & CO., LIMITED
620 Broughton Street

79 WANTED TO BUY—HOUSES

CHEAP COTTAGE, IN JAMES BAY. BOX 8603, Colonist.

80 PROPERTY FOR SALE

80D SAANICH

YOUR CHANCE
$100 BUYS a very large lot in the Gorge district, 50x135, and 500 feet of lumber, which should give you a start towards owning your own little home.
$200 DOWN, and the balance like rent, buys a 4-roomed home with 3-piece bathroom; in North Quadra district, 5 minutes from bus. Full price only $1,050.
SAANICH REALTY OFFICE
2589 Quadra Street E 0001

82 ACREAGE FOR SALE

80-ACRE RANCH, SUITABLE BERRIES and stock; running stream, buildings. Metchosin district or 5 or 10-acre lots. Box 8668, Colonist.

4 ACRES, 4 ROOMS AND BATH, BARNS, etc. All in crop. Sacrifice price on account of illness; easy terms. No agents. Box 8241, Colonist.

85 FARMS FOR SALE

UP-ISLAND FARMS
80 ACRES, 25 cleared in pasture; modern 7-roomed residence with pretty outlook; barn; fine chicken plant for 2,000 birds. Price $8,500.
DUNCAN—55 acres, 25 cultivated, large barn, water tank, chicken houses, fruit trees, small shack. A very pretty property and a lovely setting for house. Price $3,500.
15 ACRES, 4 rooms, barn and chicken houses. Only $1,250.
JOSEPH C. BRIDGMAN
604 Broughton Street Established 1858
Albert Burdon, Real Estate Dept.

MUNICIPALITY OF SAANICH
NOTICE RE FIRES
NOTICE is hereby given that permits are required before open fires may be lighted.
A. A. RANKIN,
Chief of Police, Saanich.

BEACON HILL DISTRICT
Eight rooms, situated near Beacon Hill, just west of the lake. A1 condition. Price only ... $1500
LAKE HILL DISTRICT
Situated best part, ½-acre good garden lot. Price, including barn and garage, only ... $250
COUNTRY STORE
Situated main East Saanich Road. Good living quarters and nice tearoom, also gas pump. Price greatly reduced to ... $2450
ARTHUR E. HAYNES, LTD.
725 FORT STREET
Fire and Auto Insurance, Collections, Loans

ESTABLISHED 1863
SAANICH FARM LAND
N. Saanich, Centre Rd., near Breeds, eight acres, all cleared, old orchard, well. Taxes, $15.00. Price ... $1600
CHARMING SEAFRONT COUNTRY HOME
About six miles from city. Substantial stucco residence (said to have cost $12,000). Hardwood floors, mahogany doors, hot-water heating. Seven rooms, 1 bedroom down; a beautiful living-room with large sunroom off it. Lovely garden, 2 lily ponds, all kinds of shrubs and flowers, a few fruit trees, TENNIS LAWN, kitchen garden. Long driveway with native trees on either side, some pasture land. Double garage. Five acres altogether. City water. Price reduced to ... $9500
AN INVESTMENT OR A HOME
Charming stucco bungalow, architect designed and supervised. Good part of Oak Bay. Five good rooms. Beautiful living-room (large), artistic leaded glass windows. A dining-room of good size. 2 bedrooms with bathroom between (completely shut off from remainder of house). Basement, furnace, garage. Rents for $40 per month. Taxes $46 per annum. A good return on your money. Cash price is ... $3300
The B.C. Land & Investment Agency, Ltd.
922 GOVERNMENT STREET G 4115

$100 AS CASH PAYMENT, balance as rent, you can purchase a five-room bungalow, close in area; newly decorated throughout. Total price, $750.
$150 CASH, balance as rentals payments of $20 per month, including interest at 9%. Situated on nice street, Oak Bay. Low taxes. Four nice large rooms, nicely treed lot. Total purchase price, $1,250.
$200 CASH as down payment for an almost new four-room bungalow, Gorge district. Total price, $900. The owner is leaving town and is willing to lose some money. See these before you buy.
$750—A FIRST-CLASS ROOMING house business, bringing in over $100 per month. Low rental and all good tenants. Almost new furniture.
George Randall
1308 Douglas G 7241

TO CLOSE ESTATE OFFERS WANTED
Fairfield home, well built, good location, seven rooms, basement, furnace, garage; No. 469 Moss Street.
Close in and easy walking distance from town, just painted and decorated, now in first-class condition, seven rooms, basement, furnace, etc., good location; No. 1144 Oscar Street.
No. 2565 Prior Street, between Kings Road and Bay, good six-room house, three bedrooms, basement, furnace.
Low offers will be considered on all the above property. Terms arranged.
Heisterman, Forman & Co
608 View Street Phone E 4161

CHARMING NEW RESIDENCE OAK BAY
Seven-room home, with hot water heating and all other up-to-the-minute conveniences. Large bright rooms. Close to seafront. Select neighborhood, etc ... $4750
Six roomed semi-bungalow, with hardwood floors, furnace, etc. This home is south of the Avenue, and is a real buy for the handy man. $2300
A. A. Meharey & Co.
621 Fort Street Phone E 1187
Insurance, Real Estate, Stocks, Bonds

A GOOD BUY!
IN
A GOOD FAMILY HOME
Comprising six rooms and bathroom, also entrance hall, pantry, full cement basement, fireplace in living-room, oak floors, linoleum, blinds, electric fixtures. Good fences, a nice garden. Clear title. Low taxes. High location in the best part of Victoria West. Owner going to Alaska. Full price
ONLY $1500—TERMS
One-Third Cash, Balance Rent
For Inspection "See Ray," Care of
L. M. ROSEVEAR & CO., LTD.
110 Union Bldg., 612 View St. G 6041

FOR RENT
Cordova Bay Summer Home Fully Furnished
This very desirable five-roomed cottage is located on secluded second beach. Immediate possession. Two-car garage, good water. Tent accommodation for two. Six miles from town. Canoe available. $50 per month. Apply
Gillespie, Hart & Co., Ltd.
611 Fort Street Phone G 1181

7% First Mortgages 7%
We have on hand for immediate disposal, several first mortgages ranging from $500 to $2,000, on new dwellings in Oak Bay. Full particulars gladly given on request.
Nice four-roomed bungalow on East Saanich Highway, on 1¼ acres of land. Good garden, chicken houses, splendid water supply; $500 will give you possession. Price $2000
Davis Realty
712 SAYWARD BLDG. Phone E 8623

COLES, HOWELL & CO., LTD.
NORTH QUADRA STREET
A VERY ATTRACTIVE STUCCO BUNGALOW, and almost an acre of beautiful garden, extra construction; cement walls to floor joists; hot water heating; separate garage; stands high and dry. Low taxes. Price below cost ... $3150
NEAR WILLOWS BEACH
SEMI-BUNGALOW, 5 ROOMS DOWN AND 3 UP, practically new. Hardwood floors and every refinement of a high-class residence, including garage for two cars. Circumstances enable us to offer this desirable home away below cost of building—$1,200 cash, and the balance can remain on mortgage. Price ... $3500
FAIRFIELD
SACRIFICING 5-ROOM BUNGALOW. New roof, cement basement, hot air furnace, electric stove and heater. Linoleum and fixtures included in bargain price of ... $1500
(Or offer.)
SEAFRONT ESTATE
A CHARMING BUNGALOW, practically new. 4 bedrooms, large reception-rooms and sunroom, etc.; full basement, furnace, and electric light. Best of plumbing fixtures and unlimited water by gravity; 1,000-foot seafrontage on all-year-round protected harbor; about 25 miles from Victoria; one acre in well-kept garden and lawns, the balance secluded park land, with magnificent specimen trees: 14 acres in all. Priced to sell at ... $15,000
Or might consider some exchange.
SAANICH INLET SEAFRONT
WE SPECIALIZE IN RESIDENTIAL SEAFRONT and adjoining properties, and invite your inquiry and inspection of several of special merit—one and a half to twenty acres. Values to suit all.
COLES, HOWELL & CO., LTD.
638 VIEW STREET G 1832

A BEAUTIFUL OAK BAY BUNGALOW, TUDOR DESIGN
Five-room bungalow, very attractive interior, comprising large living-room with tiled fireplace, bookcase, large leaded glass windows; nice dining-room; compact kitchen with tiled sink, cooler and usual conveniences; two nice bedrooms and three-piece bathroom between, completely shut off from remainder of the house. Attractive electric light fixtures, walls painted in pleasing colors throughout. All woodwork in three-coat enamel. Basement with hot air furnace; leads connect with all rooms. Large lot under cultivation. Separate garage. Price $3300
50 ACRES SEAFRONT
300 Yards on the beach; 9 acres have been cultivated, 25 fenced. Cleared building site, facing south, has magnificent views of mountains. For immediate disposal ... $1750 cash
Pemberton & Son Ltd.
625 Fort St. Phone G 8124

MUST BE SOLD
$800—TERMS. Four-room bungalow, in splendid condition. Polished edge-grain fir floors throughout, fireplace in living-room. Very conveniently situated out towards Oak Bay. Ideal for couple and a bargain.
WATERFRONT
$1400—ATTRACTIVE five-room bungalow, all newly decorated. Large lot in garden, with waterfrontage on sheltered bay. Separate garage, woodshed. Situated only five miles out. This is today's best waterfront buy.
MILL BAY WATERFRONT
$2500—SIX-ROOM house, double garage, large boathouse. One acre land on highway, with fine waterfront. Owner will consider exchange.
W. J. Gilliland & Co.
1203 BROAD ST. Garden 3711

Overlooking the Gorge Waters
A new stucco bungalow just completed. On high ground, comprising five conveniently arranged rooms—hall, large living-room with fireplace, hardwood floors, dining-room, two bedrooms, very well-appointed kitchen, with tile draining boards, recessed bath and shower. Concrete basement, furnace and garage. Light taxes. Price ... $2950
Christopher & Swayne, Ltd
Broad and View Sts. G 4121-4122

Secluded Country Home
Artistic stucco bungalow of four rooms, with large fireplace in sitting-room, two nice bedrooms, bathroom, kitchen and small sunroom. A rustic garden with beautiful trees and lots of privacy. Close in, with good transportation. Let us show you this. Only ... $2250
P. R. BROWN & SONS, LTD.
1112 BROAD ST. PHONE G 7171

YACHTSMEN
Safe, secure, year-round anchorage is hard to find, but here is a property of 23 acres, with extensive sea frontage considered the safest haven for small craft in Saanich. The land, quite close to the main highway is well wooded and is protected from every stormy wind that blows. The house and grounds having been neglected for some years need reconditioning, but it is a lovely piece of property with great possibilities. Price ... $5250
Ker & Stephenson, Limited
1205 Government St. Phone G 4127
Money to Loan

Ideal Country House Site
One and three-quarter acres of high wooded land. This is on a made surfaced road, not over 200 yards from Brentwood Bay. Grand fishing and bathing close at hand. Price ... $675
Pemberton & Son, Ltd.
625 FORT ST., VICTORIA, B.C.

2318 Central Ave., Oak Bay—E 5422
W. E. TAPLEY
Builder and Contractor
New Residences—Distinctive Designs—Modern Methods—Repairs—Remodeling—Prices Right—Estimates Free

ORANGERY AND CHICA FINISH IN DEAD HEAT

One of Horse Racing's Rare Treats Takes Place at Hastings Track

HASTINGS PARK, VANCOUVER, July 28 (P).—Vancouver racing fans were given one of racedom's rare treats when Lieutenant-Governor Eric Hamber's mare Orangery and Chica thundered under the wire in a dead heat in the North Vancouver Handicap, feature event of today's meet. Not even the automatic camera, which records the finish of each race, could give either horse a margin.

A $2 mutuel ticket on Orangery returned $3.45, $3.30 and $2.55, while Chica paid $4.50, $4.10 and $2.55. Broadway Roxy finished in show position.

Peach Stone took the lead in the sixth and kept well to the front to win easily over May Roam, with Mopeek finishing well up in third position. The race was over the mile and one-sixteenth route.

Galefier easily won the first race, a seven-furlong event, to return high price of the day, $53.20, $19.10 and $6.50. Ilston Whittier placed second, with Queen Avondale a half-length behind.

The daily double, Bernice Van in the second to Gracola in the third, paid $77.55, while a one-two ticket on Peach Stone and May Roam in the sixth was worth $19.45.

Results follow:

First Race—Claiming, purse $400. Western Canadian-bred three-year-olds and up, seven furlongs:
Galefier (Christensen) $53.20 $19.10 $6.50
Ilston Whittier (Miller) 10.80 5.65
Queen Avondale (Night) 3.20
Time, 1:20. Also ran: Pert Peggy, Lady Marcus, Book Whittier, Sisinbad, Golden Mesh.

Second Race—Claiming, purse $400, three-year-olds and up, five furlongs:
Bernice Van (Pendergrass) $7.45 $2.80 $2.50
Hub Petty (Whitacre) 8.45 2.95
Fiddledeedee (Barnett) 2.45
Time, 1:02. Also ran: Half Saint, King at Arms, Guide Right, Shasta Breeze, Lottie's Lad.

Third Race—Claiming, purse $400, three-year-olds and up, mile and one-sixteenth:
Gracola (Knight) $13.95 $6.45 $4.45
Primrose Day (Miller) 4.10 2.20
Volt Meter (Sporri) 5.15
Time, 1:50. Also ran: Zelma Mac, Sweep Past, Silver Bond, Wee Chap, Top Lap.
Daily double paid $77.55.

Fourth Race—Purse $400, two-year-olds and up, bred in Western Canada, five furlongs:
Brownfier (Christensen) $14.80 $9.75 $2.20
Ruffle Up (Duobia) 4.75 2.25
Simonette (Atkinson) 2.05
Time, 1:06 2-5. Also ran: Sim Tee, Sunny Sand, Marcoccoa, Brown Somers, St. Green.

Fifth Race—The North Vancouver Handicap, purse $500, three-year-olds and up, seven furlongs:
Orangery (Lasswell) $3.45 $3.20 $2.55
Chica (Sporri) 4.50 4.10 2.55
Broadway Roxy (Whitacre) 2.90
(First two finished dead heat.)
Time, 1:26. Also ran: Tritoma, Son of Day, Royal Flint.

Sixth Race—Claiming, purse $400, four-year-olds and up, mile and one-sixteenth:
Peach Stone (Barnett) $2.90 $2.80 $2.50
May Roam (Halton) 7.20 4.20
Mopeek (Lasswell) 3.30
Time, 1:49. Also ran: Rochester Day, Ancient Rome, Jim X.
One-two bet paid $19.45.

Seventh Race—Claiming, purse $400, three-year-olds and up, mile and one-sixteenth:
Lampasas (Helton) $8.25 $5.10 $3.90
Wirt G. Bowman (Whitacre) 9.00 4.15
Mammy's Miss (Sporri) 7.40
Time, 1:49 2-5. Also ran: Reigh Rose, Adee, Eleanor's Choice, Intruder, Gay Follies.

OVERNIGHT ENTRIES

First Race—Claiming, three-year-olds and up, seven furlongs:
Sun Roman 116
Kate A *108
Triassic 113
Drastic Rose *111
Capt. Larco 118
Ladyfler 104
Beaver Boy 116
Dutch Boy 118
Also eligible
Busy Seth 118
Clemente Girl 113
Weneedit 116
Omardale *106

Second Race—Claiming, three-year-olds and up, bred in Western Canada, six and one-half furlongs:
Adam Somers *110
Branstill 121
Jungle Chick 100
Mac Phalaris 115
Nekena 114
Edison 117
Happony *110
Lady Goldstream 112
Also eligible
Bis Pine 117

Third Race—Claiming, three-year-olds and up, five furlongs:
Alelar 112
Sweet Pekoe 109
Keaton 114
Duck Soup 114
Adelaide N 112
Demoiselle 112
Time Enough *109
Craigco 114
Also eligible
Wasatch Dell *104
Lady Torchilla *107
Railway 117
Holmfirth 102

Fourth Race—Claiming, three-year-olds and up, seven furlongs:
Captius 119
Peace Leg *111
Swepen 116
Likipuu 112
Boyd McGee *112
Firm Mint 111
Mahukona *113
Deep Beach 111
Also eligible
Maymint 108
Enlo *113
Brown Jus 109

Chief's Lady *106

Fifth Race—Canadian championship, three-year-olds and up, bred in Western Canada, Ascot course:
Leyburn 106
Simo 121
Help Yourself 109
Camp Craig 107
(A) Ina Mae 98
(A) Adam Somers 107
Marcus Docile 107
Peach Stone 106
(A) J. L. Scobey entry.

Sixth Race—Claiming, three-year-olds and up, mile and one-sixteenth:
Platurica 107
Juliton 109
Lakeland 114
Book Whittier 102
Justa Hymn 114
Witeon 122

Seventh Race—The Marathon Trial, three-year-olds and up, mile and seven-eighths:
Asso 110
Ella Madeline 105
Brown Hills *105
Chepera *105
Joe Sam 114
Somers Choice 103
Petite Lady 105

Eighth Race—Hurdles, the Reynoldstown Handicap, four-year-olds and up, mile and nine-sixteenths:
Hodge Podge 135
Quince Lad 143
Bondalin 154
Argue 150
Dr. Millerick 154
Eagle's Home 143

Substitute Race—Claiming, three-year-olds and up, five furlongs:
Grand Opera *104
King Diego *107
Bonnilla 102
Ancient Star 102
Al Green 114
Marion B 102
Camarilla *104
Weno *100
Also eligible
Laura Clay *104
Cleo's Pride *104
Brown Bonnet *104
Te Dee Ruth *109
*Apprentice allowance claimed.
Weather clear; track fast.

To Trade
For a less expensive bungalow in Oak Bay. A beautiful modern stucco bungalow, one block from the sea, James Bay. 5 rooms, oak floors, tiled sink and bathroom, furnace and garage in cement basement. Clear title.
H. W. Miller & Co.
722 FORT STREET G 4651

G. H. WALTON & SON
Let us figure on your new home or remodeling. We can build to suit you. Workmanship guaranteed. Estimates free.
308 Pemberton Bldg. E 9233

BARGAINS IN REAL ESTATE
Eight-roomed house on Cambridge St., close to sea and street car. Price, $1,300, on terms. Waterview lots, Cadboro Bay district, acre and half each. Prices, $375 to $750. Waterfront lot, Marine Drive, $500 cash. One and half acres, Gonzales, Oak Bay, $1,000.
WISE & CO., Ltd. 109 Pemberton Bldg.

Fight Champion Training

All those vagrant rumors to the general effect that Jimmy Braddock, heavyweight champion, is out of condition and taking on weight, can be refuted now, with complete finality. Jimmy has been up at Loch Sheldrake, N.Y., the site of his training camp for his title bout, playing at woodman, chopping down trees and the like. He explains that "they need a golf course up here," and he has set for himself the task of clearing away several acres of trees to supply the ground for the course. He is seen at his self-imposed training stunt.

Retail Markets

Fruits
Bananas, [illegible] 10 dozen .35 to .40
Seedless Grapes, per lb .1[illegible]
Watermelon, per lb .06
Grapefruit—
California, dozen .40 [illegible] .70
Lemons—
California, dozen .30 to .50
Oranges—
Valencia, dozen .20 to .60
Apricots, per crate 1.10
Apples—
California Gravensteins, doz .40 to .50
Transparents 5 lbs for .35
Cooking 5 to 7 lbs for .25
Table 3 and 4 lbs for .25
Honeydew Melons, each .20 to .30
Blueberries, per lb .15
Plums, per lb .10 and .15
Raspberries, box .10 3 for .25
Loganberries 3 for .25
Casabas, small, each .15, .20 and .25
Peaches, per doz .20 to .60
Lambert Cherries, per lb .15
Cantaloupes, each .10 to .20
Pears, per doz .40 to .60

Vegetables
Cauliflower, each .10, .15 and .25
Celery .10, .15 and .20
Hothouse Cucumbers, each .05 and .10
Lettuce, head .05
Local Cabbage .03
Parsley, bunch .05
Peas 5 lbs for .25
Spinach, lb .05
Tomatoes—
Local Hothouse, lb .10 and .20
O.K. Tomatoes, lb .10
Beets, per bunch .05
Onions, lb .03 and .05
Turnips, lb .02 and .05
Green Onions, per bunch .0[illegible]
Rutabagas, per lb .03
Potatoes—
California Sweets, per lb .15
New 12 lbs for .25

Cheese
English Stilton, lb .85
Imported Roquefort, lb .73
Finest Ontario, mild, lb .20
Old Ontario, lb .30
Medium Ontario, lb .25
Gorgonzola, lb .60
Swiss Gruyere, in portions, box .40
Circle B and Breakfast Cheese .40
Kraft, lb .32
Canadian Stilton, lb .30

Fish
Smoked Red Salmon .35
Soles, 2 lbs .30
Red Salmon, lb .15 to .25
Local Cured Black Cod .25
Large Eastern Kippers, lb .20
Local Kippers, 2 lbs .25
Fresh Cod .15
Ladysmith Oysters, half pint .25
Salt Cod .25
Digby Chix, box .20
Haddies, lb .20 to .25
Boneless Herring .20
Smoked Cod .20 and .25
Haddie Fillets .25
Fresh Smelts .25
Local Bloaters, 2 lbs .25
Sooke Shrimps, per lb .25

Wholesale Poultry
Chicken, per lb .20
Heavy Fowl, per lb .23
Light Fowl, per lb .21
Turkey—
Grade A, per lb .31
Grade B, per lb .29
Grade C, per lb .28
Geese, per lb .23

Dairy Produce and Eggs
Eggs Retail—
Grade "A" extra, doz .35
Grade "A" medium, doz .34
Grade "A" pullet, doz .22
Eggs Wholesale—
Grade "A" large, doz .23
Grade "A" medium, doz .21
Grade "A" pullet, doz .20
Eggs to Producer at Farm—
Grade "A" large, doz .25
Grade "A" medium, doz .24
Grade "A" pullet, doz .22

Butter
Brookfield, lb .31
Shamrock, lb .31
Cowichan Creamery, lb .33
Handypats, lb .31
Saltspring Island, lb .32
Our Own Brand, lb .21
Comox, lb .33
Fraser Valley, lb .32

Beef
Prime Rib Beef .20 to .25
Loin Roast .20 to .35
Pot Roast .12 and .15
T-Bone Roast .30 to .35
Round Steak .23 to .25
Rump Roast .23 to .28
Boiling Beef .10
Hamburg Steak .12½ and .15
Stew Beef (boneless) .18

Lamb
Shoulder .18

Pork
Legs .28
Loins .30
Shoulder .16 to .18

ARMADALE CLUB BEATS VISITORS

Home Team Victors Over B.C. Electric Squad in Friendly Tennis Match by 9 to 7 Score

Stroking their way to victory with nine matches to seven, the Armadale Tennis Club won a hard-fought contest from the visiting B.C. Electric Club on the former's courts recently.

Results, with the home team mentioned first, follow:

LADIES' DOUBLES

Mrs. Tildesley and Miss Green won from Mrs. A. Mathews and Miss M. Dodsworth, 8-2.

Miss Christie and Miss Blankenbach won from Miss M. Tindall, 8-4.

MEN'S DOUBLES

Oliver and D. McDonald won from R. D. Travis and N. Flack, 8-6.

D. Bird and M. Bird won from R. Beattie and F. Boughey, 8-3.

MIXED DOUBLES

Miss Green and D. Bird won from Mrs. A. Mathews and B. Beattie, 8-6.

Mrs. Tildesley and D. McDonald won from Miss J. Teasdale and R. D. Travis, 8-5.

Miss Christie and P. Oliver won from Miss D. Dodsworth and W. Flack, 7-8.

Miss Blankenbach and M. Bird lost to Miss M. Tindall and F. Boughey, 6-8.

WOMEN'S DOUBLES

Mrs. Tildesley and Miss Creer won from Misses M. Tindall and J. Teasdale, 8-0.

Miss Christie and Miss Blankenbach lost to Mrs. Mathews and M. Dodsworth, 7-8.

MEN'S DOUBLES

P. Oliver and McDonald lost to Beattie and Boughey, 6-8.

D. Bird and M. Bird won from R. D. Travis and N. Flack, 8-5.

MIXED DOUBLES

Miss Green and D. Bird won from Miss Teasdale and R. Travis, 8-4.

Mrs. Tildesley and McDonald lost to Mrs. Mathews and R. Beattie, 1-8.

Miss Christie and P. Oliver lost to Miss Tindall and F. Bouhgey, 2-8.

Miss Blankenbach and M. Bird lost to Miss M. Dodsworth and N. Flack, 7-8.

OLYMPIC NOTES

BERLIN, July 28 (P).—Rudolf Ismayr, German winner of middleweight weight-lifting event at the 1932 Olympic Games at Los Angeles, today was selected by the German committee to speak the Olympic oath for the athletes of the world at the eleventh games opening here Saturday.

Heavy morning rains further saturated the Olympic village training grounds. The track was found too heavy to permit runners to practise starts.

In addition to the rain the weather was raw, so training programmes of all nationalities were upset.

VANCOUVER XI TO PLAY HERE

All-Day Cricket Match at Macdonald Park—Grant's Team to Play Up-Island

Returning from Cowichan, where they have been participating in the annual Up-Island Cricket Week, Eccles' Vancouver cricket eleven will oppose a Victoria side captained by Hubert Lethaby today at Macdonald Park in an all-day exhibition cricket match.

Present plans call for the game to commence at 10:30 o'clock, with luncheon and tea intervals.

With the veteran cricketer, G. C. Grant, as captain, a local eleven will journey to Cowichan today for a one-day stay in the annual cricket week.

Lethaby's XI — Lethaby, Darcus, Wenman, G. Austin, P. Austin, Vaughan, Nation, Peers, Dunlop and Jones.

Lawn Bowling

CUP FIXTURES

The eighth round in the Cameron Nichol and Whitney competition series was played recently with the following results:

CAMERON NICHOL

At Burnside Greens

Burnside		Lake Hill	
P. Holmes		T. Miles	
J. W. Mercer		W. Carpenter	
A. Findlay		J. Scott	
F. Harman (skip)	37	W. Peddle (skip)	13
E. O. Spencer		H. Lute	
Alex Stewart		F. Neal	
E. Myers		H. Linsham	
W. W. Davidson (skip)	11	T. F. Currie (skip)	23
Total	48	Total	36

At Victoria Greens

Victoria		Canadian Pacific	
A. B. McNeill		W. Wilson	
J. S. Akins		J. Hetherington	
H. M. Wright		J. Johnston	
R. A. C. Dewar (skip)	37	P. Harris (skip)	18
T. Renfrew		A. Wallace	
S. Bessendall		G. Oxard	
A. McKeachie		S. Clarke	
A. Marconini (skip)	23	S. Barr (skip)	15
Total	60		33

WHITNEY CUP

Burnside		Lake Hill	
E. Eastham		B. Barrie	
A. Playfair		D. Taylor	
D. Ramsay		J. Richardson	
T. Deveson (skip)	26	A. P. Mitchell (skip)	1[illegible]
S. Kinsey		H. Milne	
S. C. Hawkins		O. Williams	
F. Chesworth		W. Gibson	
C. Goodwin (skip)	19	A. McCallum (skip)	14
Total	45	Total	31

Victoria		Canadian Pacific	
E. O. Mason		P. E. Tayler	
W. J. MacAllan		J. Ballinger	
R. H. Harrison		W. Robb	
W. Armstrong (skip)	22	A. Edwards (skip)	18
E. H. Forrest		W. Peden	
J. McMartin		R. W. Wilson	
E. G. Sherwood		W. C. Fyfe	
P. W. Davey (skip)	19	D. C. Robertson (skip)	21
Total	40	Total	39

MONTREAL, July 28 (P).—British and foreign exchange closed steady.
Australia, pound, 4.0072.
China, Hongkong dollars, .3160.
New Zealand, pound, 4.0476.

Maynard & Sons
Auctioneers
Instructed, we will sell at our salesroom, 731-733 Johnson Street
TODAY, 1:30
English Mahogany Furniture, Etc.
Including: Piano and Stool, Studio Couch, Mahogany Book Case, large Wall Mirror, Oak Gate-Leg Tables, Upholstered Chairs and Settees, Upholstered Fireside Seats and Stools, Couches, large Cabinet Gramophone and Records, Oak Folding Card Table, Black Oak Octagon-shape Table, Wrought Iron Fender, Irons and Spark Guard and Stands, Walnut-Frame Day Bed, Oriental Design Rugs and Carpets, very good Stair Carpet, Squares, etc., 4 and 3-ply Draft Screens, Reed Chairs, Bridge Lamps, large Dark-Oak Extension Table, China Cabinet, several sets of Books, Oil and Water Colors, Engraving, etc. Mahogany-Frame Cheval Dressing Mirror, splendid pair of English Mahogany Twin Beds with Box Springs and Hair Mattresses, beautiful Mahogany Chest of Drawers and Dressing Table to match, and Marble-Top Mahogany Washstand, English Mahogany Commodes or Bedside Cabinets, Mahogany and Walnut Cane Seat and Chairs, White Enamel Bedroom Furniture, a number of very good Beds in single and full size, Oak and other Dressers, Glass-door Cabinets, large assortment of Kitchen Ware, Dishes, Glassware Ornaments, some Old China, Brass Jardineres, other Brassware, Refrigerators, Meat Safes, Garden Tools, Lawn Mowers, Hose, White Enamel Wash Basins, Electric Range, Enamel Front and other Ranges, lot of Sash, Child's Trike, Bikes, etc.
Morning Sale at 10:30
will include about fifty March-hatch Barred Rock and 75 Leghorn Pullets and other Poultry, several young Geese and breeding pens of two and three-year-old Geese. Vegetables, Two-Wheel Trailer Caravan, etc.
MAYNARD & SONS
Auctioneers G 5972

FOUR SHOWS DAILY
At 1:25, 4:01, 6:40 and 9:17

FOR 4 DAYS ONLY
PHONE G6811

ON OUR STAGE!
TODAY, THURS., FRI., SAT.
IN PERSON!

LOOSE AGAIN!
PUBLIC NUTS Number 1 and 2
Their brand new fun and grand new spectacular Revue, surpassing previous triumphs.
50 CRAZY PEOPLE - 21 SPECTACULAR SCENES

OLSEN & JOHNSON
IN THEIR ALL NEW REVUE
ANYTHING HAPPENS
with JIMMY HADREAS—THE CARON SISTERS
RUTH FABER—"BALLOONS" OLSEN
VIC HYDE (All Nuts)
Ridiculous Recco, John Callaghan, Sammy Allen, Kemper and Melford, Gae and Allyn, Hanlon and Taggart

Prices for This Engagement Only
Opening to 1 p.m. 25c
1 to 5 p.m. 35c
5 p.m. to Closing 50c
Children, to 5 p.m. 15c
Children, 5 p.m. to closing 25c

35 GLAMOROUS GIRLS!

ON THE SCREEN!
WIRED FOR THRILLS! ALIVE WITH LAUGHS! SUPER-CHARGED WITH CRACKLING ROMANCE!
"HIGH TENSION"
Daily at 12:00, 2:38, 5:16, 7:54 and 10:30. With
BRIAN DON LEVY ● GLENDA FARRELL
NORMAN FOSTER ● HELEN WOOD ● ROBERT McWADE

CAPITOL

DOMINION
TODAY AND THURSDAY
A COMEDY OF ROMANCE AND LAUGHTER
EDWARD EVERETT HORTON
At 12:00, 2:30, 5:00, 7:30, 10:00, in
"NOBODY'S FOOL"
With GLENDA FARRELL ● CAESAR ROMERO
ALSO . . . AT 1:13, 3:43, 6:13, 8:43
"Dracula's Daughter" OTTO KRUGER GLORIA HOLDEN
Phone E 0014
HERE FRIDAY ● SYLVIA SIDNEY SPENCER TRACY In "FURY"
10c 12-1
15c 1-5
25c 5 On

ATLAS
LAST TIMES TODAY
BARBARA STANWYCK
ANNIE OAKLEY
with PRESTON FOSTER, MELVYN DOUGLAS, Harrison Ellen, Paul Kelton, Andy Clyde
Behind the scenes of the Wild West Show with the movie at the roaring Rapids!
ON THE STAGE
AT 9:00 P.M. ONLY
"The Canadian Houdini"
Wm. Harkness
SEE the Escape From a Welded Tank While Handcuffed and Heavily Bound With Chains.
ALSO
GRETA NISSEN
in
"HONORS EASY"

CONCERT
Arion Male Voice Choir
(Organized 1892)
TONIGHT ON SHOW BOAT AT 8 O'CLOCK
Collection in Aid of the Victorian Order of Nurses

OAK BAY
The Air-Conditioned Theatre. Always Clean, Cool and Comfortable
TODAY
Matinee at 2:15; Evening: 7 and 9
CAPTAIN BLOOD
COMING
THURSDAY, FRIDAY and SATURDAY
The Story of Louis Pasteur
ADMISSION
Evening: Children, 15c. Adults, 25c
Mats. (Wed. and Sat.): 10c and 15c

1-5 10c Columbia TODAY 5 On 15c
NEW in plot! NEW in locale! NEW in thrills!
Jack Holt in STORM OVER THE ANDES
PLUS GRAND HOTEL OF LAUGHS!
"A NIGHT AT THE RITZ"
WILLIAM GARGAN With ALLEN JENKINS
PATRICIA ELLIS
STARTS THURSDAY
"ESKIMO"
The Greatest Picture Ever Made

PLAZA THEATRE
NOW
EDDIE CANTOR
Strike Me Pink
With
ETHEL MERMAN
PARKYAKARKUS AND THE GORGEOUS GOLDWYN GIRLS
ALSO
EDMUND LOWE - ANN SOTHERN
in "GRAND EXIT"
PRICES — DAILY
12-2 10c 2-5 15c 5 On 25c

No authentic records are available of the origin of the office of poet laureate of England. According to one historian, there was a king's poet during the reign of Henry III (1216-1272), who was paid 100 shillings a year.

DR. W. A. CARROTHERS TO RESUME TEACHING

VANCOUVER, July 28 (C.)—Dr. W. A. Carrothers, chairman of the Provincial Economic Council for the past two years, will resume his duties as professor of economics at the University of British Columbia next Fall, it was announced last night following a meeting of the board of governors of the university here. Dr. Carrothers will still hold his position on the Economic Council, the announcement said, spending but part of his time lecturing at the university.

PLEADS GUILTY TO SCORES OF CHARGES

CALGARY, July 28 (C.)—E. M. Scott, of Walsh, Alta., surprised police today when he was arraigned on sixty-four charges of forgery and uttering forgery. He pleaded guilty to all charges and was sentenced to nine months in Lethbridge Jail. Through forged grain tickets, Walsh obtained $1,427 from the Alberta Wheat Pool.

See the Summer Show at the Willows Friday and Saturday this week.

OPERETTA HAS BIG SUCCESS

Madame Lugrin Fahey's Production Part of Vancouver Jubilee Events

Madame Lugrin Fahey's many friends in Victoria will be interested to know that an outstanding feature of the Jubilee celebrations in Vancouver this month, was the presentation of her operetta, "When Dreams Come True." Written and produced by Madame Fahey, it had its premiere at the Empress Theatre during the first week of July, and was repeated in the same place a few days later. Dainty, tuneful, with beautiful solos and choruses, the costuming was charming and the stage effects no less so.

The operetta is a fantasy, beginning with a prologue, in which two children play the roles, with song and dance and fairy chorus. In the play proper, Bohemian Paris serves as the background, with Manya, the flower girl, as the central figure, about whom a romance is woven. The part of Carlotta, the gypsy, was taken by Madame Fahey herself, who was in superb voice; her final aria brought repeated curtain calls.

Besides the thirteen principals in the cast, including Dorothy Carpenter, John E. Pacey, Guy Glover, Nugent Spinks, Nora Shaw, Viola Dill, Eric Campbell, Pauline Clabon, Daisy Rees, Harry Powell, and the two children, Elinor Haggart and Ronald Handy, there was a chorus of fifty, and dancers from the Nan Craig School of Dancing.

Madame Fahey expects to put on this operetta in Victoria some time during the early Autumn.

COMMISSION PLANS SITTING IN CITY

Veterans' assistance commission will sit in Victoria some time this year, according to word received at the City Hall yesterday from the chairman, J. G. Rattray, of Ottawa.

The commission was established by a recent Act of Parliament to assist in securing employment for former members of the army and navy, to investigate and report upon methods utilized for providing employment, to investigate existing facilities for care and maintenance of veterans while unemployed and to assist in as speedy absorption as possible of veterans in industries.

Mr. Rattray seeks full information on activities of Victoria veterans' organizations.

Swim Marks Broken

TORONTO, July 28 (C.)—Two Canadian junior swimming records were broken here tonight by Dot Hobson, sixteen-year-old Toronto star.

Miss Hobson smashed the mark for 300 yards by making the distance in 3:59 1-5. The old mark was 4:07 1-5. In the 440-yard freestyle event she eclipsed the record of 6:11 3-5 with a time of 5:58 1-5.

At the Theatres

OLSEN, JOHNSON NOW AT CAPITOL

Comedy Team of Radio, Stage and Screen Fame Open Four-Day Run Here Today

The outstanding stage attraction of the current season opens a four-day engagement at the Capitol Theatre today. This show is a New York musical revue titled "Anything Happens" and has for stars Olsen and Johnson, the internationally famous stage, screen and radio stars.

Olsen and Johnson have never played Victoria in person before. They are well known here, however, as their pictures have played the local theatres and radio fans have heard them hundreds of times on the air waves.

The two comedians have a different style of comedy. Theirs is a fast-moving, wild and boisterous type that has the audience in a mirth panic throughout the show. As a relief to the many comedy scenes, Olsen and Johnson have surrounded themselves with a great cast of fifty, which includes a chorus of lovely and talented Gae Foster Girls, who come direct from the Roxy Theatre in New York. The balance of the cast includes such names as Jimmy Hadreas, the Caron Sisters, Ruth Faber, June Johnson, "Balloons," Vic Hyde, Kemper and Melford, Hanlon and Taggart and Gae and Allyn.

DOMINION THEATRE "Nobody's Fool," a smart, swiftly-paced farce comedy, began its mad, merry run at the Dominion Theatre yesterday. Edward Everett Horton is the star of this hilarious Universal offering. The wisecracking Glenda Farrell, an excellent foil for the amusing Horton, portrays the character with a pert sense of humor. Cesar Romero is entertaining as a modern highbinder who thinks he knows all the answers.

PLAZA THEATRE The outstanding comedy hit of the new film season sped into town last night when "Strike Me Pink," Eddie Cantor's sixth annual screen musical for Samuel Goldwyn, now at the Plaza Theatre with Ethel Merman, Sally Eilers, Parkyakarkus, the Greek dialectician of radio fame, William Frawley, and the loveliest Goldwyn Girls ever aiding and abetting the proceedings. Magnificently mounted in the true Goldwyn tradition, this fast-moving and eye-gladdening fun festival presents the saucer-eyed comedian in his funniest role as the alternately mouselike and aggressive Eddie Pink.

COLUMBIA THEATRE Jack Holt's latest picture will be shown at the Columbia Theatre for the last times today. Titled "Storm of the Andes," it is said to be one of the best adventure pictures filmed by Universal. Colorful South American cities, fiestas and desolate wastes form the background for this unusual production.

ATLAS THEATRE Chief Thunderbird, seventy-year-old Cheyenne Indian, was appropriately chosen for the role of Sitting Bull in "Annie Oakley," RKO-Radio's new screen drama starring Barbara Stanwyck, and now showing at the Atlas Theatre. As a boy of ten, the now-aged chieftan knew Sitting Bull at the time of the Custer massacre. Thunderbird's elder brother also was with the original Annie Oakley in Buffalo Bill's Wild West Show. Phillip Z.-Men-Ta, a full-blooded Aztec, is cast as Rain-in-the-Face in the picture, in which Preston Foster and Melvyn Douglas are featured.

OAK BAY THEATRE At the Oak Bay Theatre this afternoon and evening, "Captain Blood" plays for the last time. This popular romance of piracy on the high seas is to be followed Thursday, Friday and Saturday by Paul Muni in "The Story of Louis Pasteur." It is a tense, smashing drama depicting the turbulent life of the great French scientist in his battle for humanity against prejudice and ignorance.

AMUSEMENTS

On the Stage

Capitol—Olsen and Johnson in person.

On the Screen

Atlas—Barbara Stanwyck in "Annie Oakley."

Columbia — Jack Holt in "Storm Over the Andes."

Dominion—"Nobody's Fool," starring Edward Everett Horton.

Plaza—Eddie Cantor in "Strike Me Pink."

Oak Bay — "Captain Blood," with Errol Flynn.

TOUR PARTIES EN ROUTE HERE

British Groups Will Visit Victoria in Charge of Dominion Travel

Two parties of British visitors will tour British Columbia about the middle of next month, it was reiterated yesterday by the Provincial Information Bureau, after completion of arrangements made at British Columbia House, London. Both parties are now on the ocean, crossing the Atlantic.

One group includes a party of business and lumber interests, identified with British lumber imports, under the leadership of Edward B. Monkhouse, chairman of the Timber Trade Federation. Also in this group are A. M. McVey, H. Sinclair Buckland, Mr. and Mrs. Chris Gabriel, Mr. and Mrs. H. Hellier Smith, Harold Lees, Mrs. Hemingway, J. W. Taylor and Douglas Roe, the last named being British Columbia timber sales commissioner in Britain.

BRITISH TOUR PARTY

The other party is traveling under the auspices of the British Inspectional tour system, and includes the following: Mrs. B. S. G. Baldwin, Mr. and Mrs. W. A. Beaton, Dr. Bertram-Watson, Miss Brackenbridge, Mr. and Mrs. H. W. Brierley, Mr. and Mrs. L. Snape-Brown, F. A. Weders, Mr. and Mrs. A. Hawkins, E. D. Ling, D. B. McNeill, Mr. and Mrs. J. W. Richards, F. Shelley-Mills, E. W. Tilley, H. F. Wreldt, and Misses Hyndman, Edmeston, Robinson, Gibbons, Holden, Hunt, Lowe, Mackenzie, Ritchie and Pearson.

The lumber party is coming expressly to see lumber operations in the province.

The itinerary of the other group includes arrival at Radium Springs on August 8, and stops at Emerald Lake, Lake Louise, Sicamous and Vancouver by August 13. On August 17 the party will cross to Victoria for two days, before visiting the Fairbridge Farm School, at Duncan.

Butchart's Gardens and other scenic places will be visited here, Major Gordon Smith, director of the bureau, announced.

NO DEATHS IN CAR ACCIDENTS

Casualty List in Victoria for First Half of Year at Minimum, Is Report

To June 30 there were no traffic fatalities in Victoria, it was disclosed by Police Inspector John T. Boulton, yesterday. The accident record this year was reported to be lower than for the same period last year.

"We have kept a steady pressure directed against speeding," said Inspector Boulton. The public was co-operating to keep the accident rate low, he said.

Inspector Boulton urged continued co-operation between motorists and between motorists and pedestrians. He said, "We must give and take while driving." There was no doubt that many of the accidents reported were caused by too much speed. He urged city drivers to keep to below twenty-five miles per hour in order that accidents be kept at a minimum.

The inspector quoted the methodical method motorists and pedestrians co-operate in downtown San Francisco as an example to follow.

The number of accidents reported this year was given as 173; eighty-four persons were injured, but only eighteen seriously. In 1935 there were seven fatalities, including four pedestrians, two car passengers and one driver. There were 171 persons injured last year, fifty-one of whom were hurt seriously.

COWICHAN DISTRICT

The members of the Cowichan District Scout Camp had a pleasant surprise on Friday when Mr. and Mrs. F. Goia, of the Crofton Hotel, invited the whole of the campers, seventy-two in number, to a banquet. An abundant repast was greatly enjoyed. The tables were decorated in Scout colors, green and gold.

After the toast to His Majesty the King, words of appreciation and thanks were voiced by the camp chief to the kind host and hostess, whom the boys cheered to the echo.

Then followed a presentation to the camp chief, District Commissioner Arthur Bischlager and his son, Harold, by Scouter R. K. Cairns, on behalf of the Scouts. The guests then gave an impromptu concert, consisting of Scout songs, trios and duets. A.S.M. McInhes played a selection on the bagpipes and Scouter O. Phillipowsky accompanied the songs.

A friendly talk by that beloved Scout, "The Squire" (H. T. Ravenhill) figured in the programme and an enjoyable evening closed with "O Canada."

DAVID SPENCER LIMITED

FOR THE HALF DAY TODAY

SUEDE TAFFETA SLIPS
In a Full Range of Larger Sizes
This Morning, Each
$1.49
Tailored Slips with built-up shoulders—featured in a good range of sizes: 32, 34, 36, 38, 40, 42, 44, 46, 48 and 50.
Choice of colorings, too—white, pink, tea rose, fawn, navy blue or black.
—Underwear, 1st Floor

SPECIAL THIS MORNING!
Women's and Misses'
Swim Suits, $1.95
A selection of Swim Suits in a variety of styles. One or two-piece effects, and a range of color combinations. Sizes 32 to 42 $1.95
CAPS—Special, 45c and 75c
—Whitewear, 1st Floor

"Keep Cool" Hats
For Warm Summer Days!
A new style for Summer, 1936—Hats that shade the eyes and show your hair at the back. Made in white linen or pique. Also Knitted Cotton Hats in yellow, red, blue, white and green. Values up to $1.95. On sale at 98c
—Millinery, 1st Floor

TABLE OILCLOTH SQUARES
Don't Miss This Chance to Get Them at 69c
Only once in a while can we get hold of these 54 x 54-inch squares of table oilcloth—mis-prints that are sold at a cut price! All high-grade oilcloth that will wear wonderfully. Real bargains for this morning.

Other Bargains in Staples
Snow White Sheets of fine quality cotton, finished with hemstitched ends. Extra long size, 80 x 100 inches. A pair $3.75
Pillow Cases, a pair 69c
English Printed Bedspreads in attractive colorings on sand grounds. Three-quarter bed size. Each $1.29
Pure Linen Damask Napkins, size 21 x 21 inches. Each 25c
Extra Large Beach Towels in gay colorings, fast to sun and washing. Each 79c and 89c
Ecru Lace Afternoon Cloths in neat designs; size 72 x 90 inches. At, each $1.69
—Staples, Main Floor

Lace Brassieres
On Sale at 59c
Uplift Brassieres of ecru lace lined with net, with elastic strap across back.
Also flat-style brassiere at 59c
White Lace Brassiere lined with net and shown in a real uplift style with band around bottom. Back hook. Price 59c
—Corsets, 1st Floor

SUMMER SPECIALS
For This Morning in the Hardware Dept.
COVERED LUNCH BASKETS, all shapes and sizes. Priced from 35c to $2.85
PEA HULLERS, clamp or table. Will work on any size pea. Each $1.25
PICNIC GRILLS of cast aluminum, on which you may cook your own meals. Fry bacon, eggs or pancakes, with newspaper fuel. Safe and easily heated. A real picnic stove and very handy $2.98
WIRE CAMP GRILLS Special, each 45c
—Hardware, Lower Main Floor

GRASS MATS
Size 8 x 10 Feet. On Sale at $2.95
Grass Mat, size 8 x 10 feet, with designs in brown, blue or green. A big special—ideal for your Summer cottage or porch—and a real bargain at this "End-of-Summer" price today!
—Carpets, 2nd Floor

What Today Means

"LEO"

If July 29 is your birthday, the best hours for you on this day are from 9 to 11 a.m., from 2 to 4 p.m. and from 8 to 10 p.m. The danger periods are from 7 to 9 a.m., from 4 to 6 p.m. and from 10 p.m. until midnight.

Greed is likely to be the underlying cause of most of this day's disagreements. Avarice, in most cases, probably will be aroused through the craving for possession, or the desire to gain an unjustifiable advantage over someone. The power of physical endurance may be subjected to many tests this day. Undue exertion should be avoided, for strains, sprains and great fatigue are apt to follow. Business men perhaps will accomplish much more by going about their affairs in a deliberate manner, than by resorting to rush methods. Social connections appear to be the medium through which a great deal of the day's pleasure is going to come. Married and engaged couples and those involved in courtships must guard against any outbreak of temper, if peaceful conditions are to prevail.

If a woman and July 29 is your birthday, you love new experiences, travel and probably social life. You may meet many interesting people, and have a large circle of worthwhile friends. You are prone to delve deeply into any subject in which you become interested. You ought to have an excellent memory, particularly for faces. While you might never have great wealth, the likelihood is you will enjoy prosperous conditions. You ought to be much happier if engaged in business, social welfare or church work than you can be by trying to keep occupied as a society woman. Newspaper or magazine work, art, music, designing or some commercial activity are among the best mediums to select, as a field offering you unlimited possibilities. It seems logical for you to marry, for the spirit of love appears to dominate your domestic affairs.

The child born on July 29, apparently, after it reaches its majority, is going to change, in many respects for the better. A radical change of ideas may take place, and the limelight of favorable publicity is likely to shine upon it.

If a man and July 29 is your natal day, your mental attainments possibly will be responsible for your successes in life. Through marriage your greatest help is apt to come. Engineering, architecture, educational or theatrical work, as well as manufacturing or selling may provide the channel through which money will come into your possession.

Arion Club To Present Programme

Following its annual custom, the Arion Club tonight, from the Show Boat, will give a concert in aid of the Victorian Order of Nurses. A characteristically varied programme of choruses and popular part-songs has been arranged, with W. C. Fyfe, P. H. Hughes and Herbert Kent conducting alternately.

Dr. Richard Felton, medical health officer for the city, during the course of the evening will give a short talk on the work of the Victorian Order of Nurses and its value to the city, particularly in the field of preventive medicine and for children.

Hubby—What possessed you to choose lemon color for your new dress?

Wife—Because I had such a job squeezing it out of you.